SEE THE DOUBLE PAGES OF SPORT AND FIGHT PICTURES PAGES 4, 14, 15

20 PAGES TODAY

The Portsmouth Daily Times.

20 PAGES TODAY

VOLUME SEVENTEEN. PORTSMOUTH, OHIO, SATURDAY, JULY 9, 1910 PRICE THREE CENTS.

MOB SPIRIT REIGNED AT NEWARK, A DRY DETECTIVE WAS LYNCHED

Was Hanged In Public Square Friday Night

GRIM ENDING TO RAID ON SALOONS

(By United Press.)

Newark, O., July 9.—Awakened to realization of its night's work, in the clear vision of July sunlight, the mob of Newark townspeople that made Friday night hideous with the siege of the county jail and the lynching of Carl Etherington, a dry detective, who earlier in the day fatally shot William Howard, saloon keeper, today is dispersed and the town is wrapped in a grim, gloomy silence.

The militia asked for by the sheriff last night will not be needed. All the anti-saloon detectives who swooped down on Newark have left the city.

It was 10:30 last night, two hours after Howard had died of the gun shot wound inflicted by Etherington, that the mob gathered at the jail, battered down the doors and shot the prisoner. Etherington was hurried to the public square, roughly handled on the way and lynched.

Just before he was swung into space Etherington said:

"I want to warn all young fellows not to try to make a living the way I have done by strike breaking and by taking jobs like this. I would better have worked, and I would not be here now."

Carl Etherington was the son of a farmer of near Williamsburg, Ky., and had been a strike breaker for the B. & O. in the machinists' strike. The employes of that system were infuriated, as well as other residents, who resented the invasion of this territory by Anti-Saloon emissaries, all of whom came from a distance.

Adjutant General C. C. Weybrecht, Col. Byron Barger of the Fourth regiment and Lieutenant Colonel Chamberlin of Troop B, who came here last night, prepared to have several companies of militia here, if necessary, returned to their stations today.

Sheriff William Link is blamed by state officials, particularly Adjutant General Weybrecht, for allowing the mob to gain the jail yard. Weybrecht says the militia should have been called an hour earlier.

"The lynching could easily have been prevented," Weybrecht declared today. "The fact that the mob worked at the jail for two hours tells the story of negligence. If troops had been called for when they should have been, the state of Ohio would not be disgraced today."

Leaders Were Not Masked.

(By Associated Press.)

Newark, July 9.—Although Adjutant General Weybrecht and members of his staff are here ready to direct the bringing of state troops, it is not believed they will be required as it appears no further trouble will follow lynching last night of Detective Carl Etherington and the previous killing by the detective of William Howard.

The double tragedy and the part in it that played by five hundred of this town's leading citizens has sobered the people. Extra police guards and deputy sheriffs are believed by Gen. Weybrecht to be sufficient to handle the situation.

Weybrecht says Licking county officials, particularly Sheriff William Link is responsible for the lynching of Etherington. He will so report to Gov. Harmon.

Sheriff Link did not call out the Newark Company of the Ohio National Guards. Captain Priest said he was informed it was not necessary to have the men at the Armory in case of an emergency.

Fully five hundred people of the town, who were unmasked, aided in lynching Etherington, will face a grand jury investigation. The authorities announced that such an investigation would be made as soon as the grand jury shall convene.

In the meantime preparations are being made for great funeral demonstration for William Howard, who died from a wound inflicted by Etherington.

All Quiet At Newark.

(By Associated Press.)

Columbus, July 9.—Adjutant General Weybrecht telephoned his office from Newark today saying everything was quiet and troops would not be needed. He said he would return to Columbus on the next electric car.

Judge Long, secretary to the Governor, said an investigation would be made of the lynching to ascertain whether or not it was the result of lack of duty on the part of local or county officials at Newark. Long sent a telegram to Gov. Harmon, at Charlevoix, Mich., giving him details of the trouble.

Crowd Gather About Morgue.

(By Associated Press)

Newark, O., July 9—All morning a crowd of several hundred persons surrounded the morgue, where the bodies of Howard and Etherington were held awaiting word from relatives.

Newark continues quiet and no further trouble is anticipated.

Description Of Lynching.

Newark, O., July 9.—It was ten o'clock Friday night when the mob which for hours had striven to vent its rage, surrounded the jail at the court house and demanded that Etherington and nine other "dry" detectives, held prisoners in the jail, be given to them.

This was refused by Sheriff Link and the mob became frenzied.

A storm of stones broke all the windows of the jail, and many in the court house. The officers in the jail made a feeble resistance, firing a few shots, which only increased the anger of the mob.

At the call of a leader a battering ram was brought and the door of the jail battered down.

The mob rushed and in a moment had reached the cell of Etherington. He was dragged out, shot, kicked and cuffed while a rope was thrown over his head.

Crying piteously Etherington, a curly headed youth, was dragged forth.

"I didn't mean to do it," he wailed. His cries fell upon deaf ears.

Etherington's last moments, while he heard the mob battering

Continued on Page Four.

TO THE RESCUE

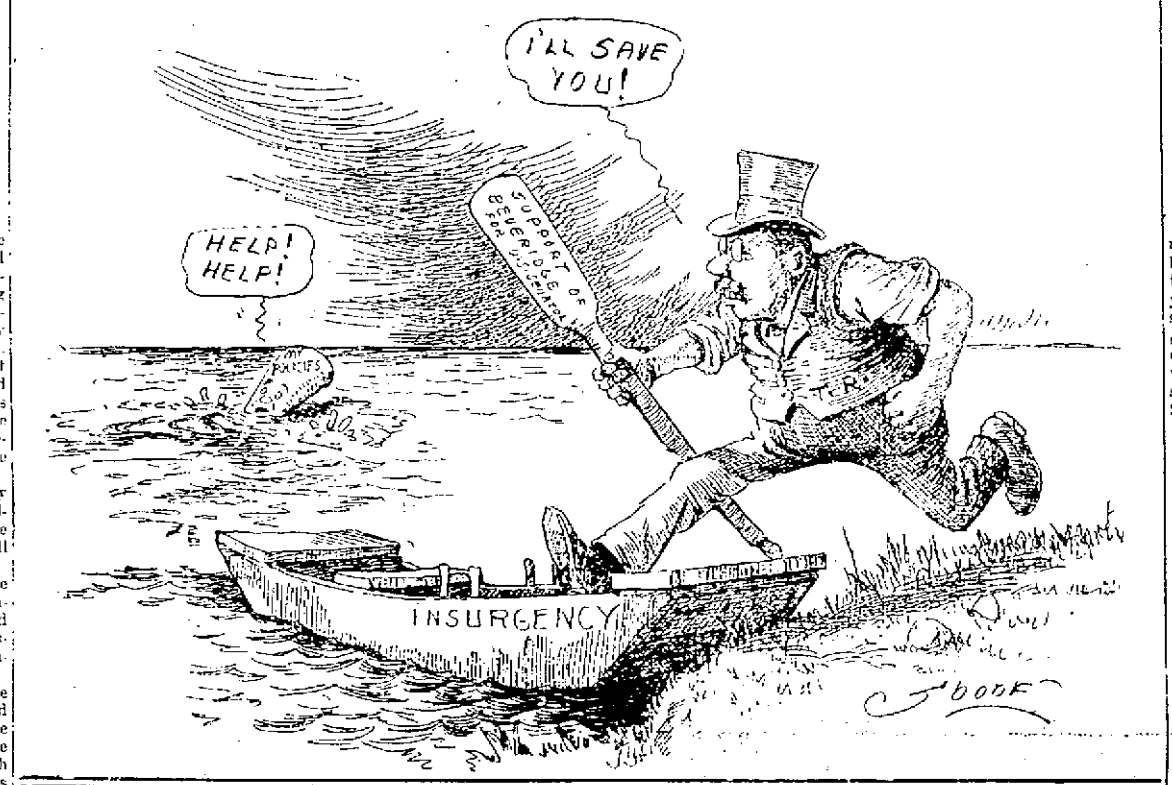

HARMON TO REMOVE MAYOR AND SHERIFF

(By United Press.)

Columbus, O., July 9.—The lynching of Carl M. Etherington, Anti Saloon league detective, at Newark Friday night promises to cost both Mayor Herbert Atherton and Sheriff William Linke their official jobs.

Governor Harmon telegraphed his office shortly before noon today that he would arrive in Columbus from Charlevoix, Michigan, at 11 o'clock Sunday and take charge of the Newark situation. From his close associates it is learned that Harmon has practically made up his mind to remove both Atherton and Linke.

It was said at the state house this afternoon that the governor will likely not wait for charges to be filed against Atherton and Linke but will take matters in his own hands and suspend them pending a full investigation of their conduct.

A thing that will militate against Atherton and Linke in the eyes of the governor is said to be their attitude in the lynching. Both protested to Adjutant General Weybrecht today that they did not know a single man, woman or child who formed the mob. The Newark police have assumed a similar attitude. Both the mayor and the sheriff were face to face with the ring leaders, the mayor when he tried to make a speech to the mob from the jail steps before the mob broke into the jail.

No credence is given in their statement that they did not know any of the lynchers.

Newark, O., July 9.—Mayor Herbert Atherton is angry. When seen he said:

"The trouble is the natural outgrowth of sending gangs of desperate men, picked up from the slums of the city, to take possession of the 'near beer' saloons and commit depredations by tearing up the places and handcuffing the proprietors and employes. The city officials were competent to take care of the cases had the warrants been sworn out and issued from this office, and had such been the case the trouble of today would not have occurred."

Brownlow Is Dead

(By United Press.)

Johnson City, Tenn., July 9.—Tennessee is mourning the death late yesterday of Congressman Walter P. Brownlow, who succumbed to Bright's disease. He had been in congress many years.

SUMMARY ON CROP REPORT

(By United Press)

Washington, July 9.—The department of agriculture this afternoon issued a summary of the crop report on conditions on July 1st. It says:

The general of crop growth in the United States on July 1, 1910 was 5.5 per cent than on July 1, 1909, 3.9 per cent lower than on July 1, 1908 and 3.4 per cent lower than the ten year average.

Counting Chickens

(By United Press.)

Indianapolis, July 9.—That 10,000 majority for the Republican congressional ticket next fall will be the result of Theodore Roosevelt's participation in the Indiana campaign is the opinion of candidates and party leaders here today.

Troops On Frontier

(By United Press.)

Constantinople, July 9.—Twenty-five thousand Turkish troops are today en route to Elbasan, on the Turkish-Grecian frontier to protect Turkish interests from a band of Greek raiders. Serious trouble is feared.

Shot Wife, Suicides

(By United Press)

Detroit, Mich., July 9.—In a fit of anger because his wife had sent their six year old child Gladys, to a friend's house, to stay over night Fred R. Jones, after beating his wife today her in the head and then killed himself. The woman may live but will be blind.

Called Off Meeting

(By United Press)

New York, July 9.—The meeting of the 50,000 garment union strikers scheduled to be held in Union Square this afternoon was called off today to prevent disorder. Meetings are being held in halls. Leaders are consulting with Samuel Gompers of the American Federation of Labor, who is here to help settle the strike.

James Cupp, of Johnson's Run, was in the city on business Friday.

Aviator Drops In A River

(By Associated Press.)

Newburyport, Mass., July 9.—Dropping 75 feet, A. L. Pfitzner of Hammondsport, N. Y., landed with his Burgess bi-plane in Plum Island river. He managed to disentangle himself and get ashore. He was not seriously hurt. The machine was wrecked.

Made New Record

(By Associated Press.)

Bethany Fields, Rheims, July 9.—Manet established a world's record for carrying two passengers at the Aviation meet today. He flew 67.59 miles at an altitude of 164 feet.

BOY DEAD OF RABIES

(By United Press.)

New York, July 9.—Snatching a crust from the lips by a dog more than two months ago and receiving a wound that was considered insignificant, 5-year-old Tommy Deanis, died in great agony at Bellevue Hospital today of hydrophobia.

Fighter Is Dying

(By Associated Press.)

Laporte, Ind., July 9.—John Shippes, who was hurt in a prize fight with Charles Parnell, July 4th, lapsed today and is dying. Parnell has disappeared.

WARLIKE RAID IS PLANNED BY THE DETECTIVES

(By Associated Press.)

Columbus, O., July 9.—The announcement was made by Ed Hale, who headed the detective force of the Anti-Saloon league yesterday at Newark in raiding scores of drink saloons, that he was gathering and armed force of 50 detectives here and has secured warrants which he intends to serve on Mayor Atherton and Sheriff Linke, of Newark this afternoon for not upholding the laws of Ohio for aiding the lynchers and also on several proprietors "speak easies" for violating the local option law of the state in serving beer in "dry" territory.

The detective says he will take his men to Newark by train, mount horses in the suburbs, ride into town and serve the warrants if he has to shoot.

HARMON HURRIES BACK TO CAPITOL

Columbus, O., July 9.—With Governor Judson Harmon hurrying back from Michigan, Philip D. Smythe, prosecutor of Licking county and Sheriff Link, both mysteriously missing, much to the chargin of state officials, Secretary Long is taking steps to compel Licking county to make an investigation of the lynching and punish the guilty persons.

Charges may be preferred against Mayor Atherton who is a wet, and Sheriff William Link for neglect of duty.

Murdered Wife Who Had Deserted Him

(By United Press.)

Cincinnati, O., July 9.—After his wife had refused to become reconciled to him, John Catron, 29, a teamster, shot the woman four times today and then turned the weapon on himself dying almost immediately. Mrs. Catron died in a hospital. They separated three days ago.

JEFFRIES WANTS A RETURN MATCH

(By Associated Press.)

New York, July 9.—Information from a reliable source in Los Angeles says that Jim Jeffries is credited with declaring he will insist upon a return match with Jack Johnson within six months following his return from a hunting trip.

Jeffries, the statement says, claims if he can go in the ring in as good condition as he was a few days before the fight at Reno, he could defeat Johnson.

(By United Press.)

Los Angeles, Calif., July 9.—"I may fight Jack Johnson again within six months," this is the statement made today to the United Press by Jim Jeffries.

"There are many reasons," said Jeff, "why I want a return match and I am considering them carefully. I expect to make a definite statement soon."

Report In Newark

Newark, O., July 9.—It was reported here at 2:30 p. m. that the Cleveland Detective Agency, which sent the detectives here on Friday, thereby causing the riot and lynching, were sending 100 strike breakers here, armed as detectives, to arrest the mayor of Newark and the sheriff.

More bloodshed is feared if they come.

BILLY BUTT IN
THE TIMES WEATHER MAN.

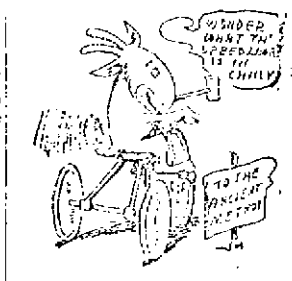

Me for th' ancient "Metrop." Whack at them "Babies." I don't know of nothin' that tickles me more than to see Portsmouth hang th' Indian sign on Chillicothe, if possible, when th' job is done. How's that? Weather for th' occasion? Sure. Here you are and a tip-top brand it is. Sample it.

Ohio.—Partly cloudy tonight and Sunday.

West Va.—Generally fair, continued warm tonight and Sunday.

Indiana.—Local thunder storms tonight or Sunday, cooler in extreme North.

PIKE CO. STORE WAS ROBBED

The local police department were in communication with Hatch postoffice in Pike county Saturday morning when it was reported that robbers had entered the store of M. P. Foster, postmaster and grocer and removed goods to the valuation of $50. Calico, shoes and a shot gun and shells were taken and from the appearance of the store after it had been rifled the opinion is that the robbery was committed by home talent.

Mr. Foster asked for Charley Flowers' bloodhounds and was much surprised and disappointed when he was informed that the human trailers had been poisoned a week or so ago. Stamps and government valuables were not touched and the postmaster considers that he got off easily.

BROTHER OF TIMES MAN CHASED BY NEWARK MOB

Ed Sheridan, brother of F. W. Sheridan of The Times, had an exciting experience at Newark on Friday and came dangerously near being mobbed by the crowd that had lynched Carl Etherington, a dry detective, who a few hours previously had shot and killed an ex-saloon keeper, William Howard.

Mr. Sheridan, who is an engineer on the B. & O. Ry., had taken his train to Zanesville, and hearing of the trouble at Newark took a run to the scene of action. He was well acquainted with several newspaper men of Zanesville, and accompanied them to the county jail where the dry detectives, including Etherington, were interviewed. When the party reached the streets, the mob set upon them and handled them rather roughly. It looked pretty dubious despite the fact that several newspaper men of Newark vouched for them. The fact that Sheridan wore his K. of P. emblem and gave the high sign to a brothr Knight who was in the crowd, saved the Zanesville party from much rougher treatment. Mr. Sheridan did not lose much time in getting out of the city, and hereafter will have a care as to this "butting in" process, preferring to watch proceedings from the window of his cab, always with a full head of steam and his hand on the throttle.

Little One Is Laid to Rest

The funeral of little Charles J. Weber, who died Friday morning following a long illness, was held this afternoon at Holy Redeemer church at 1:30 o'clock and was largely attended, interment taking place in Greenlawn cemetery. Relatives from a distance who came to attend the funeral were: Mr. and Mrs. Chris Dirker, Mr. Fred Weber and Mr. Fred Compliment, of Kelley's Mills: Mrs. John Burke and daughter, Catharine, of Ironton, and Mr. Joseph Barry, of Roanoke, Virginia.

Is Going to Columbns

George Spensler, who held a temporary position at the local police station as night turnkey for a few weeks past, will go to Columbus Sunday to seek employment. He is an expert shoeworker.

"SAFE INVESTMENTS"

It is the small saver, the one who has a few dollars laid by and can add to it but slowly that needs the Savings Bank.

Safe investments for small amounts are scarce and unless you put your Savings out of your easy reach, they melt away.

We add interest to the principal three times a year, the first of March, July and November.

You can add to the principal a dollar at a time, if you wish. See us.

The Security Savings Bank

GEO. D. SELBY, President. HENRY W. HEER, Cashier.

Taft Cigar Man Bobs Up Again

An old notable was heard from Saturday morning when local cigar dealers received postals from Samuel J. Michaelson, of Taft cigar fame, who created a multitude of disturbances while in this city last summer. Michaelson drifted back to his home and place of business in Philadelphia and there is supposed to be prospering. In communication with the local parties he wanted each to place an order with him for 1000 Taft cigars.

Evidently the atmosphere in the city of brotherly love has about the same effect upon Sam as the local breezes.

Postpone Awarding Of New School Bids

At a called meeting of the board of education, held at the office of the Royal Loan and Savings association Saturday morning, it was decided to postpone the awarding of bids for the construction of a new high school building. This plan was decided upon for the reason that the board members feel that more contractors will submit plans. Inquiries have been made concerning the plans from Lowell, Mass., and New York City, as well as many other eastern points. Architect Pretzinger telephoned from Dayton Saturday morning that his office force was kept busy supplying plans, and that he was quite certain that not less than 100 bids would be received.

At the meeting Saturday morning the board formally awarded the coal contracts to Smith & Dunn and John Capehart.

Works On Ranch

Friends of Merle E. Smith, a former Portsmouth boy, will be surprised to learn that he is at present working on a ranch in Montana. His father, who resides in Indianapolis, recently purchased a sheep farm in the Rockies and sent Merle out west to oversee the wool cultivation. Merle writes to Portsmouth friends that life in the mountains is not what it is cracked up to be.

SPRAINS ANKLE

John Stern, shortstop for the Anderson Atheletics, had the misfortune to sprain his left ankle during the game Friday afternoon. The accident happened when Stern was running after a grounder.

Leaves On His Trip

Mayor Searcy got away safely Saturday morning on his auto trip through Kentucky. He went by way of Jasper and Hillsboro in his E. M. F. touring car. He was accompanied by his family. In his absence Vice Mayor Adam Pfau will hold the executive reins for 10 days or more.

Made To Move On

Three strange negroes were taken down to the police station Friday night and locked up on a loitering charge. It was learned that they were to be blamed for a scare given a white woman in the east end Friday night. They were taken across the river Saturday morning and told to skiddoo.

Nearly Drowned In the Ohio River

The two-year-old son of Jerry Cooper of Beattyville, strayed away from home Saturday morning, went to the river and an hour or so after was found playing in the water. He had just gotten beyond his depth when searchers arrived.

The boy's father had been in the habit of taking him each evening to the river and letting him wade. While his father was gone Saturday morning the child took a notion to do his wading alone. He was found just in time to prevent his drowning in the river. The little fellow had to be rolled on a barrel just as grown people are when they are taken out of the river half dead, and was brought around alright.

BAND CONCERT SUNDAY NIGHT

The program of the River City band concert at Millbrook park Sunday evening, July 10th, is as follows:

March .... Losey
The Marathon.
Selections .... Victor Herbert
In Algeria.
Overture .... Suppe
The Beautiful Galatea.
Popular medley arranged
by .... O'Hare
(a) Chillian Dance .... Missud
"Manana"
(b) Muttering Fritz .... Losey
Selection .... Dalbey
Sup-[illegible].
Universal Peace .... Lampe

Foot Was Mashed

While pursuing his vocation as plumber at the [illegible] factory Friday afternoon, Harvey Monk of the West End, sustained a very painful [illegible] some [illegible] of wood fell upon [illegible] the man's physician [illegible] and the [illegible] self [illegible] his home. He spent a very restless [illegible] pain in [illegible] however, and will [illegible] provement [illegible] and at work [illegible] or so.

WILL HAVE NO FIRE WORKS

[illegible]

BURNS WAS AT TAIL END

[illegible] Burns [illegible] beats and the [illegible]

Auto Just Started

O. M. Coburn, Jr., had a rather unusual experience with his buzz wagon late Friday night. He had been out with the machine during the evening and returning home put the auto in the garage and retired. Some time later one of his neighbors awakened him and informed him that his a auto was making a terrific racket. Mr. Coburn hurried to the garage and found the engines of the critter speeding away accompanied with a volume of smoke. The engines were stopped and investigation disclosed that no damage had been done. How the engines started is a mystery.

Attacked By Dog

Charles Brown, a 12 year old boy who resides on Fifteenth street, was almost frightened into a fit on Findlay street, Saturday morning, when he was attacked by a vicious dog. The boy had been teasing the animal and it made a lunge for him, grabbing him by the left arm, and while not drawing any blood, left the imprints of its teeth in the flesh. The dog was beaten off.

Inventory Was Filed

Andrew Rose, D. F. Lemon and M. W. Bandy appraisers of the estate of John Lewis have filed their inventory with the probate court. The total assets amount to $[illegible]. Joe T. Micklethwait is the administrator.

Couple Elope

[illegible] interstate [illegible] Miss [illegible] The woman is [illegible] wife of Ed Sowder.

Hard Week On Babies

[illegible] Saturday afternoon.

RUBY TRIED TO DRINK ACID

"Don't do it, Ruby! Don't do that, dear!"

These were the words uttered by a prominent young man on East Gallia street Friday night, just as his sweetheart had pulled out a bottle of carbolic acid from the folds of her dress and threatened to drain the contents.

She would doubtless have succeeded had not her escort grabbed the poison from her hands and threw it across the street, where it was picked up by a passerby.

The couple were coming down Gallia street and were talking in excited tones. When they arrived in front of the Irving Drew residence, the woman ran ahead and when she had gone about 30 feet, pulled the vial containing the acid from the folds of her dress and attempted to draw the cork. By the time she had done this her lover was at her side and forced her to drop the bottle. He then threw it away.

What the trouble is between the couple is not known. They have been going together for the past two years and seemed especially devoted to one another. It is said that the girl could not stand the thought of being separated from her lover, who has secured a position in the northern part of the state and was to have left Saturday.

As soon as he succeeded in calming the woman, the couple walked down Gallis street arm in arm as though nothing had happened.

Ketter Is Injured

N. & W. Detective Fred Ketter is laid up at his home with a severely sprained ankle and bruised foot sustained in attempting to alight from a moving freight train at Winchester Friday afternoon. He was after five hoboes who were in a box car of the train and as the freight neared Winchester Ketter jumped from the train and in so doing stumbled and fell against the end of a tie. The hoboes left the train and fled to the hills. Ketter was carried to the depot by trainmen and put aboard the local passenger and brought to Portsmouth last night. He will be laid up for several days by the injury.

Scared By Rattler

Orla Pack, N. & W. Baggage master, had a close call from being bitten by a big rattle snake at his father's farm on the West Side, Friday evening. He was walking along the edge of a corn field and his hair stood on end when he heard the reptile working his rattles overtime. Pack jumped backwards, just as the snake struck out its fangs missing his leg by less than an inch. As soon as Pack recovered his equiliberum he grabbed up a hoe and cut the rattler into halves. It was over three feet long.

B. & O. Engine Broke Down

No extra freight arrived here from Hamden over the B. & O. S. W. Saturday morning due to an engine break down at Hamden. All B. & O. S. W. engines are in a bad way due to a lack of experienced machinists at Chillicothe.

Aged Woman Is Better

Mrs. Esther Jenkins, the aged Stewartville woman who fell off the kitchen steps at her home on Thursday sustaining painful injuries was considerable better Saturday. Her condition throughout Friday was critical.

Ball Team Saw The Newark Lynching

Manager Pete Childs, of the Portsmouth team, has seen some pretty exciting times in his life, but he telephoned to George Wurster Friday night, that the scenes at Newark Friday night capped the climax. The fact that the dry detectives were rooming at the Warden hotel, at which hostelry the Shoemakers were holding forth, made matters all the more acute for Pete and his men, and none of the players would venture far away, fearing that they might accidentally be taken for "dry" detectives.

However, when the crowd was seen to be moving along with the unfortunate detective, Carl Etherington, toward th[illegible] ington, toward the court house square, Pete and the boys could not refrain from following the mob and were eye-witnesses to the lynching. Pete says that Newark was in a terrible turmoil until late in the night.

REMOVED TO HOSPIAAL

Lynn's ambulance removed two patients to the hospital Saturday afternoon. Gertrude Gustin, 9-months-old daughter of a Mrs. Gustin, suffering with pneumonia, and Jacob Troutman of Gallia and Eleventh, afflicted with appendicitis.

BOY IS LAID TO REST

The body of young Arthur Debord, who died suddenly while swinging at Millbrook park on Thursday afternoon, was laid to rest in the Greenlawn cemetery on Saturday afternoon. His father, John Debord from West Virginia, arrived in the city in time for the funeral.

The Brotherhood of Railway Trainmen will hold a meeting on Sunday afternoon in their hall over Flood & Blake's drug store. Matters of importance are to be discussed.

BITER IS FINED

Mrs. Thomas Henderson and Mrs. Josaphine Pertuset, sisters, who engaged in a fight on the 4th of July, were arraigned before Squire Mershon at McDermott on Friday. Mrs. Henderson was fined $16.75 and Mrs. Pertuset, $11.60. on their enter pleas of guilty for disturbing the peace. Fines were paid and women dismissed.

Mrs. Larue and daughter, Gladys, have returned from Pulaski, Va., where they have been spending ten days with friends.

Trinity Lodge No. 0, F. and A. M. conferred the Master's degree upon John Woods and Garrett Starks Friday night.

MOTHER'S FRIEND

A LINIMENT FOR EXTERNAL USE.

Cheerfulness and a bright disposition during the months before baby comes are among the greatest blessings a mother can bestow upon the little life about to begin. Her happiness and physical comfort will largely govern the proper development of the health and nature of the child. Mother's Friend contributes much to the mother's happiness and health by the relief and mental comfort it affords. It is a liniment composed of penetrating oils and medicines which lubricate the muscles and tendons of the body, soothe the swollen mammary glands, cause a gradual expansion of the skin and tissues, and aid in the relief of nausea. The regular use of Mother's Friend greatly lessens the pain and danger when baby comes, and assures a quick and natural recovery for the mother. Mother's Friend is sold at drug stores. Write for our free book containing valuable information for expectant Mothers.

THE BRADFIELD CO., ATLANTA, GA.

THE BRAGDON DRY GOODS COMPANY

Portsmouths's Greatest Summer Clearance Sale

This is a stock clearance and we hold it just when you need the goods. It is one of the most remarkable events of the store's history. Such rousing and sensational bargains cannot be found anywhere. Thousands have taken advantage of this great sale. Why not you? Bragdon's sales never disappoint, that's why we are crowded. Here is just an idea of what some of the departments are offering.

SUMMER UNDERWEAR.

COOL KNIT UNDERWEAR FAR BELOW COST.

- Men's Elastic Seam Bleached Drawers, all sizes, always 50c, for 29c
- Men's and Boys' Sleeveless Balbriggan Shirts 13c
- Men's Poroskuit Underwear, 50c quality 29c
- Men's Poresknit Underwear 21c
- Boys' Poresknit Union Suits 25c
- Men's Balbriggan Underwear, all sizes 19c
- Men's Union Suits, 75c quality .... 45c suit
- Boys' odds and ends in Balbriggan Shirts and Drawers, 25c quality .... 10c each
- Boys' Balbriggan Union Suits, short or long lengths 19c suit
- One lot Men's Drawers (in blue), 25c quality .... 12c pr
- Women's Full Taped Sleeveless Vests, 10c quality 5c
- Women's Silk Taped Sleeveless Vests 15c quality 8c
- Women's Full Silk Taped Sleeveless Vests, extra large size, for 9c
- Women's and Misses Lace Trimmed Pants, 15c quality for .... 5c pr
- Women's Lace Trimmed Pants, closed or open style, your choice .... 17c pr
- Women's Lace Trimmed Union Suits, 35c quality ..21c suit
- Women's fine Lisle finish Bleached Vests, 25c and 35c grade long or short sleeves, extra large and regular sizes, your choice 17c
- Little Folks Knit Waists, sizes 1, 2 and 3, 15c quality 5c
- Knit Waists, sizes 2 to 14 years 9c

SUMMER HOSIERY.

Absolutely unmatchable bargains.

- Women's Lisle finish Hosiery, all colors .... 9c pr
- Women's fine Gauze Lisle Hose and Lace Lisle Hose, black, tan, grey and light colors .... 12c pr
- Women's fine Lace Lisle and Spider Lisle Hosiery in black only .... 17c pr
- Children's and Misses Lace Hose, black and tan ....10c pr
- Misses Lisle finish Hose in all colors .... 12c pr
- Little Folks Lisle finish Hose in all colors .... 8c pr
- One lot of Misses Tan Ribbed Hose .... 5c pr
- Ladies' White Foot Hose in black .... 10c pr
- Men's Fancy Socks and plain color Socks, 15c values, your choice .... 10c pr
- Men's Dress Shirts, 50c quality. If we have your size they are yours, choice 19c

WOMEN'S GLOVES

- Women's long black Lisle Gloves, 50c quality ....10c pr
- Women's long Silk Gloves, $1.00 and $1.50 quality, your choice .... 25c pr
- Women's 2 clasp Lisle Gloves in black and white and colors, 25c and 35c qualities........ 18c pr
- Women's 2 clasp Silk Gloves in black, white and colors, 50c quality for .... 39c pr
- Clean-up prices on Parasols.

MUSLIN PETTICOATS

Three great specials to close out quickly.

- 50c and 60c Muslin Skirts, choice 25c
- $1.00 and $1.25 Muslin Skirts, choice 43c
- $1.50 to $2.00 Muslin Skirts, choice 69c
- Black Imt. Heatherbloom Skirts, 75c value 39c
- Lawn Dressing Sacques, 50c grade 30c
- Lawn Kimonas (long), $1.00 goods 75c
- White, Blue and Tan Linen Dress Skirts, $1.25 to $1.50 values, choice 89c
- Just a few Suits left, $5.00 and $7.50 values, choice $3.19

WHITE EMBROIDERED WAISTS

Hundreds of prettiest, coolest Waists that caps the value climax. Such bargains never before offered anywhere. They excell all Bragdon's previous value records. Se[illegible] ence your vacation and summer Waists before size assortment is limited.

Space limited, so cannot tell you of the wonderful savings in Muslins, White Goods, Ginghams, Madras, Shirtings, Lawns and Printed Wash materials, but they are here in vast variety and at simply irresistible prices.

Savings in Room Size Rugs, Oil Cloths, Lace Curtains and Window Shades, etc.

COME TONIGHT —FOLLOW THE CROWDS.

MEET YOUR NEIGHBORS AND FRIENDS AT PORTSMOUTH'S GREATEST OF ALL BARGAIN SALES.

The Bragdon Dry Goods Co.

THE POPULAR STORE OF PORTSMOUTH

FOURTH AND CHILLICOTHE STREETS.

An Apostle Is Landed In Jail

(By United Press)

Marietta, July 9.—Rev. Edward Russell, 31, traveling apostle, whose creed is "Take the Lambs to Your Bosom" was arrested today and placed in jail charged with taking 11 year old Laura Mitchell as his common law wife.

Russell says he had a message from the Lord telling him to abide with the girl till she was old enough to marry him. He has a wife and children in West Virginia. The girl is his niece by marriage.

Jeff Scouts Story That He Was Doped

(By United Press.)

Los Angeles, July 9.—Jim Jeffries does not believe that he was doped before the big fight. To a United Press correspondent he denied today that he had been drugged and scoffed at the report that some ham and eggs he ate at a road house on Saturday night preceding the fight contained a mild poison.

PLANT BURNS AT HAMILTON

(By Associated Press.)

Hamilton, July 9.—Fire this morning destroyed the Sealer Milling company plant with a loss of $[illegible].

KERMIT TO HUNT

(By Associated Press.)

New York, N. Y., July 9.—Kermit Roosevelt sailed for Europe on the steamer Amerika. It is understood he will hunt in Switzerland, returning in September. Ask if he was going to meet Margaret Rockefeld, daughter of Mrs. William K. Vanderbilt, Sr., Roosevelt looked and said: "Don't even know the young lady."

Cured Of Pellagra

(By Associated Press.)

Durham, N. C., July 9.—By injecting into the blood, Mrs. R. M. Lowe is reported cured of Pellagra. Physicians claim the success of the treatment shows the disease is of the blood and not caused by a diet.

Officers Chosen

At the annual meeting of the stockholders of the Portsmouth [illegible] held in this city Friday, [illegible] in the following board of directors being chosen: J. T., of Detroit, Mich.; F. B. Ke[illegible], Portsmouth; A. L. Wilkin[illegible], Detroit, W. H. Rhoades, [illegible] and J. McMillan, [illegible]. Following the choosing of the directors the officers for the new were elected: President, J. T. Lynn; vice president, [illegible] Kohne; secretary and treasurer, A. L. Wilkinson. The business of the company showed a [illegible] increase in the last year over the previous year and the directors indicated their confidence in the successful handling of the business by Superintendent J. McMillan by again engaging his services for another year.

Came Down In Autos

[illegible] automobile party, consisting of well known citizens of this city took supper at the Baker hotel in Wheelersburg, Friday evening and then visited Millbrook Park where they witnessed the [illegible] at the Casino. There were [illegible] high grade automobiles, five being seven passenger [illegible].

[illegible] for comfort shoes [illegible].

THE MARKETS

Chicago, July 9.—Since last week's report the wheat market has been governed entirely by weather conditions. That the North-west wheat crop has been seriously damaged is no longer a question and the point at issue now is to what extent of impairment. The government report out yesterday, is anything but encouraging, as it only shows 61 per cent of an average crop. To show that traders have taken a very pessimistic view of the situation, is the rapid advance in this cereal from a close last week's end of 97½ for July, to close today of $1.06, almost 9c of an advance, when every trader almost to a man looked for further softening of the market during this week. We are having excellent reports on corn from all the corn growing states and the government report at this time indicates with the increased acreage the largest corn crop that was ever grown, indicating 3,166,374,000 against last year's big crop of 2,772,000,000. Prices on corn is being kept firm by the firmness in wheat markets closing same as this time last week.

Opening

Chicago, July 9.— Wheat July $1.06½; Sept. $1.04; Dec. $1.06 May $1.08.

Corn July 58½; Sept. 61⅝; Dec. 60¾; May 62½.

Oats July 41½; Sept. 39¾; Dec. 40¾; May 42⅞.

Close.

Wheat July $1.06; Sept. $1.04¼ Dec. $1.05; May $1.07⅝.

Corn July 58⅝; Sept. 60¾; Dec. 59½; May 61⅛.

Oats July 41⅝; Sept. 39½; Dec. 40½; May 42⅞.

Live Stock Markets.

(By United Press.)

Chicago, July 9.—Cattle — Receipts, 17,000 head; beeves, $5.35 to $8.50; Texas, $4.50 to $6.65; westerners, $5.40 to $7.45; stockers and feeders, $3.75 to $8.75; cows and heifers, $2.85 to $8.90; calves, $6.50 to $8.50.

Hogs — Receipts, 9000 head; market 10 higher; light, $9.10 to $9.35; mixed, $9.30 to $9.35; heavy, $9.30 to $9.40; rough, $8.30 to $8.80; pigs, $9.40 to $9.45.

Sheep — Receipts, 4000 head; market steady; natives, $2.55 to $4.65; westerners, $2.60 to $4.60.

Lambs — $4.75 to $8.60; westerners, $4.90 to $7.90.

Pittsburg, July 9.—Hogs — Receipts, 10 double deck; market steady; heavy, $9.10 to $9.15; medium, $9.20 to $9.30; yorkers, $9.50 to $9.60; pigs, $9.50 to $10.00.

Sheep and Lambs — Receipts, 5 double deck; market steady, slow.

Cattle—Supply light.

Building Razed

The Lahmering property on Gallia street, has been completely razed, the work being done by Jackson Cropper, who purchased the building for $40. The work was done in less than two days. Mr. Cropper states that the lumber in the building was worth $400, while the brick will total almost that sum. He expects to erect a fine stable on his lot at the corner of North Waller and Eleventh streets.

ARE HAVING HOUSE PARTY

Mrs. Small and daughter, Louise, Miss Clara Waller and Mrs. Sutton, together with two or three more friends, are having a house party at the Osborne mansion at Wheelersburg. They are taking their meals at the Hartman house and enjoying themselves greatly.

The new paved entrance to York Place is completed it making quite an improvement.

Say Marriage Has Never Taken Place

The arrest of Leslie Demint, Friday evening which is told at length in other columns of this issue has brought to light another interesting chapter in the Ironton kidnapping case which happened several weeks ago in which Demint, Floyd Lunsford and Miss Nellie Willis figured.

The matter was supposed to be settled up when Lunsford took out a marriage license to marry Miss Willis. Rev. Conger was named as the person to officiate at the wedding and it was announced that the marriage had been solemnized.

Friday night's episode brought to light the alleged fact that though the license was obtained and Lunsford promised to marry Miss Willis, the marriage never was solemnized and that Lunsford has been carrying the papers around in his pocket ever since he obtained them. No return of the marriage has ever been made to the probate judge's office.

Miss Willis stays at the Lunsford home presumably the wife of Lunsford.

It is said that Demint has given the officers no little bit of information concerning affairs at the Lunsford home and some interesting developments are liable to happen at any time.

CHASED ROBBER

Burglars tried to gain entrance to Alex M. Glockner's hardware store Friday night about 11:15 but were put to route by Clerk Bert Sutterfield.

Bert lives over the store and when his wife was awakened by a noise downstairs and notified him he quickly grabbed a gun. He caught sight of a man fleeing through the lot at the rear and fired several shots in his direction. Officer Duplain later made a thorough search of the neighborhood but without result.

MORGAN IS BETTER

Reports from Williamson are that M. C. Morgan, the N. & W. engineer badly injured a few days ago in leaping from a cab, was still improving. A specialist from Bluefield has been engaged to take charge of Morgan who has slight chances for recovery.

Bootlegger Is Fined

Harry Pressler was before Judge Blair Saturday afternoon, on a bootlegging charge in connection with Russell Porter who was sentenced to pay a fine of $200 and costs earlier in the week. Pressler also drew a fine of $200 and costs and to stand committed to the work house until paid.

Bunk Boyd has taken charge of one of the Stockham ice wagons.

A Pleasing Combination

Post Toasties

with Cream and Sugar.

Adding strawberries or any kind of fresh or stewed fruit makes a delicious summer dish.

The crisp, golden-brown bits have a most delightful flavour—a fascination that appeals to the appetite.

"The Memory Lingers."

Sold by Grocers,
Pkgs. 10c and 15c

Postum Cereal Co., Limited
Battle Creek, Mich.

Housekeeper At Hospital

Mrs. Gustin, who since abandoned her husband, has been employed at the Rogers boarding house on Washington street Saturday took a position as housemaid at Hempstead hospital. Her four-months-old baby girl who is very ill was admitted to the hospital at the same time as a patient.

STANDING OF TEAMS

YESTERDAY'S RESULTS

Ohio State League.

First Game—

Newark	10
Portsmouth	3

Second Game.—

Newark	4
Portsmouth	1
Chillicothe	1
Lancaster	0

(11 innings.)

Marion	3
Lima	2

HOW THEY STAND.

Ohio State League.

Clubs.	W.	L.	Pct.
Portsmouth	41	23	.641
Marion	28	23	.623
Lima	36	26	.581
Chillicothe	24	35	.407
Lancaster	24	36	.400
Newark	21	41	.333

Hew's This?

We offer One Hundred Dollars Reward for any case of Catarrh that cannot be cured by Hall's Catarrh Cure.

F. J. CHENEY & CO., Toledo, O.

We, the undersigned, have known F. J. Cheney for the last 15 years, and believe him perfectly honorable in all business transactions and financially able to carry out any obligations made by his firm.

WALDING, KINNIN & MARVIN.
Wholesale Druggists, Toledo, O.

Hall's Catarrh Cure is taken internally acting directly upon the blood and mucous surfaces of the system. Testimonials sent free. Price 75 cents per bottle. Sold by all Druggists.

Take Hall's Family Pills for constipation.

Charles Ehrlich of Sciotoville is reported to be in a critical condition and it is feared that he will not live.

How Joseph Will Open The Fray

Attorney Joseph Micklethwaite chairman of the Republican executive committee of Scioto county, is going to tear the lid off the campaign in Vernon township and has completed plans for a big fox hunt, to which every Republican in the county is going to be invited.

The date for the hunt has not been definitely decided upon, but Joe was in communication with Committeeman Lewis of Vernon, Friday, and it will likely be set for the first of October.

Gas Supply Cut Off

A break somewhere in the fields cut off the Portsmouth Steel company's gas supply and caused a complete suspension of the big plant Friday night. Storms had cut off telephone communication with West Virginia and the exact trouble could not be learned but it was remedied within five hours and the mill is running again. The city gas supply was not materially affected.

Child Ate Poison

Wellston, July 9.—Mistaking chlorodine tablets for candy, Emery, the six-year-old son of Mr. and Mrs. Bert King, ate a quantity of the medicine last night and fel into a fatal stupor from which physicians were unable to rouse him. The medicine was purchased only a couple of hours previous by the child's mother, who is dangerously ill.

Cheap shoes at the Annex.

Convention Meets In This City In 1911

Portsmouth will be the scene of next year's convention of the Young People's Union of the German Evangelical church. This was the news brought here by the state president of the organization, Attorney William Hazleck, who with several delegates from this city, attending the convention at New Bremen, O. Portsmouth was unanimously chosen, despite the fact that several other cities were after the honor.

Those attending the convention from here were: William Hazleck, Margaret Klingman, Anna Fasteman, and Ida Knoll. They all speak in the highest terms of the treatment accorded them by the good people of New Bremen. They were entertained at the various homes of the town, President Hazleck being the guest of a former classmate of his, Attorney Otto J. Boesel, now mayor of New Bremen. He and Mr. Hazleck attended the law department of the Ohio State university, graduating in the same class.

Mr. Hazelheck was unanimously re-elected president of the organization. He states that the convention was one of the most successful ever held by the society, and was attended by upwards of 350 delegates. On Thursday all the delegates enjoyed an outing at St. Mary's reservoir, near Salina and had a great time.

May Attend Big Outing

It is thought that several local druggists will attend the Ohio Valley Druggists' association outing at Coney Island, near Cincinnati, on July 21st. The preparations for this annual event are occupying much time of the Cincinnati druggists, who are to be hosts of the outing. Frank Amann, a former officer of the organization of druggists, will not be able to attend on account of his rush of business.

Shipped Liquors

Ironton, O., July 9.—All the wet goods which Sheriff Neal has had in charge since possession was taken of it at John Schachleiter's on Third street, was shipped Thursday afternoon by Mr. Schachleiter. In all there were 90 packages and they were consigned to the Pabst Brewing company.

The fine assessed against Mr. Schachleiter in probate court will stand and Mr. Schachleiter has announced his intention of paying the same. This ends the case which has been in the courts so long.

Continue Cases

The liquor cases of the state against John Kilcoyne which were to have been heard in common pleas court Saturday morning, were continued until next Wednesday morning at 9 o'clock in order to accommodate the defendant's counsel, J. C. Milner, who is out of the city.

HOT-WEATHER DIARRHEA

In the summer people of all ages are very subject to "running of the bowels." Germs get into the food or water, find their way into the intestines and keep irritating them so that there is a constant desire to have movement. It is very weakening, destroys appetite, disturbs sleep and produces an itchy feeling that many suppose to be piles. There are many "quick cures" for this aggravated form of dysentery, but they usually contain a narcotic, and that is dangerous. Others try salts and laxative waters, but they have no permanent effects. It takes a remedy with ingredients such as are combined in Dr. Caldwell's Syrup Pepsin to drive out the trouble-causing germs, to clean out the intestines, to strengthen the stomach and enliven the liver. Ordinary remedies cannot do this, but it is a well known fact that Dr. Caldwell's Syrup Pepsin does do it. Thousands use it every summer for this very purpose. Go to your druggist today and buy a 50 cent or $1.00 bottle and see what it will do for you. It is guaranteed to do what we claim or money refunded. It has enabled thousands of families to cure themselves of simple ailments. If you have never tried it send your address for a FREE SAMPLE BOTTLE to

USE DR. CALDWELL'S SYRUP PEPSIN

DR. W. B. CALDWELL, 400 Caldwell Bldg., Monticello, Ill.

EACH DAY DEMONSTRATES THE

GREAT SAVING OPPORTUNITIES

Of This Great Clearance Sale at Martings'

More than ever before. It shows clearly that not a person in this city can afford to miss these great bargains that are here for you. Sale continues all next week and many new and greater bargains are being added daily to the list. Come each day.

SILKS AT ONLY 19c yd.

Taffetas, etc., and a good assortment to choose from.

50c and 65c Fancy Foulard Silks for only 29c.

75c Colored Messaline Silks for only 39c.

75c and $1.00 All Silk Foulards spot proof, 59c yd.

Yard wide Taffeta Silks in black and colors, $1 value for 69c.

Yard wide Taffeta Silk in all colors, $1.50 value for only 98c.

ALL WOOL DRESS GOODS

For only 39c yard. The best assorted lot of 50c and 60c values in plain colors, blacks and novelty effects we have ever sold at this little price.

$1.00 and $1.25 All Wool Dress Goods, 40 to 50 inches wide. A grand assortment going now at 69c a yard.

$1.25 and $1.50 extra quality value Dress Goods, extra wide and very late styles. Sale price 89c yard.

CARPET DEPARTMENT

You can supply all your floor covering wants at prices from one-fourth to one-half of regular

9x12 Tapestry Rugs $8.98.

9x12 Tapestry Rugs that sell at $12.50 and $13.50 goes at $11.98.

9x11 Velvet Rugs at $11.98

9x12 Velvet Rugs $12.98.

9x12 Body Brussels Rugs $27.50 value for $19.50.

Big lot of 10-6x12 ft. Rugs in all styles and qlalities to close out at half regular price. Come and see them.

The Marting Bros. Co.

OPPOSITE POSTOFFICE. 12, 14 AND 16 WEST SIX TH STREET.

We Are Handling Furniture!

these days that is finer than anything we believed could be sold for the money. See our new dining-room chairs, tables, china closets, etc. They are as fine examples of furniture makingeas you can find anywhere at any cost. Yet a visit here will simply amaze you by the modesty of our prices.

The East End Furniture Co.

1009-11-13 Lawson, Simpson Block.

Chesapeake & Ohio Ry.

Schedule subject to change without notice

TIME TABLE

West Bound

No. 1 daily, fast train..7:14 a. m.
No. 3 daily, fast train..1:51 p. m.
No. 7 daily, local .....2:20 p. m.
No. 5 daily, fast train..4:23 a. m.
No. 17 d'ly ex. Sun, local 7:00 a. m.

East Bound.

No. 2 daily, fast train..2:44 p. m.
No. 4 daily, fast train..11:43 p. m.
No. 6 daily, local ....11:31 a. m.
No. 8 daily, fast train..10:46 p. m.
No. 16 d'ly ex. Sun local 6:57 p. m.

EXCURSIONS EVERY SUNDAY

$1.50

Cincinnati and Return.

Special fast train leaves South Portsmouth 7:37 a. m., arriving at Fourth St. Station, Cincinnati at 11:15 a. m. Returning leave the Fourth street station at 7:15 p. m. Fast train both ways.

Ticket Office, 26 Market Street, Washington Hotel. Both phones.

D. A. GRIMES, Agent.

A. L. ELLETT, G. W. P. A. Cincinnati, Ohio.

THE INTERSTATE TRANSFER AND STORAGE COMPANY.

Omnibus and Baggage Transfer to and from all Trains and Boats, day and night. Moving Vans and Storage. Hauling of every description. All grades of Coal. Both Phones.

Office Second and Jefferson Sts. Portsmouth, Ohio.

No matter what you want in the way of Groceries and Produce of quality, call on the MODEL GROCERY.

Prompt Delivery. Both Phones.

BRUCH & HURTH,
121-123 Gallia Street.

Look prettiest. Taste best
Assorted most liberally

Whitman's CHOCOLATES & CONFECTIONS

FOR SALE BY

The Fisher & Streich Pharmacy

PHIL M. STREICH, Prop.
Opposite Postoffice.
Phone 41.

A Group Of Fight Pictures

We present above the first picture of the great fight between Jeffries and Johnson at Reno, Nevada. It might be interesting to our readers to know how we are able to give our readers the first scenes attending the contest. The New York Herald and Evening Telegram Syndicate of which The Times is a member, sent a staff of photographers to Reno. Pictures were taken and immediately relayed to the Times.

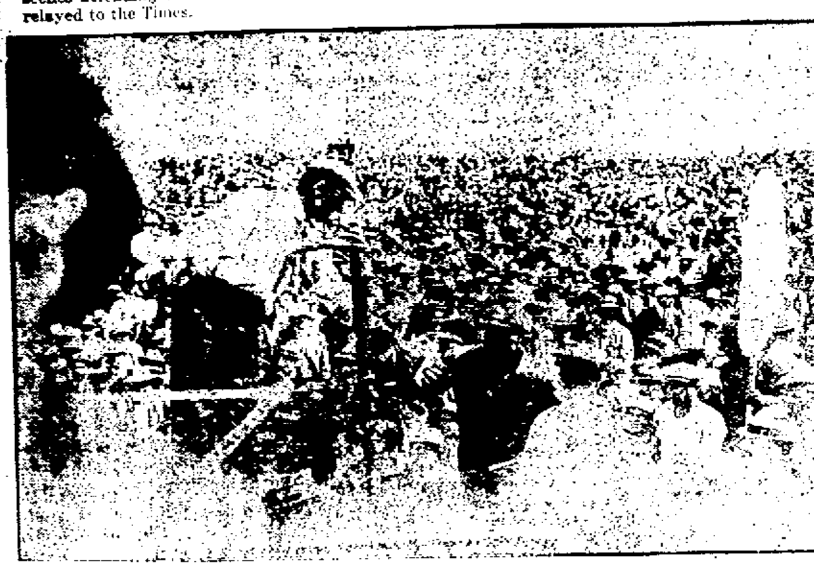

JEFFRIES ENTERING RING.

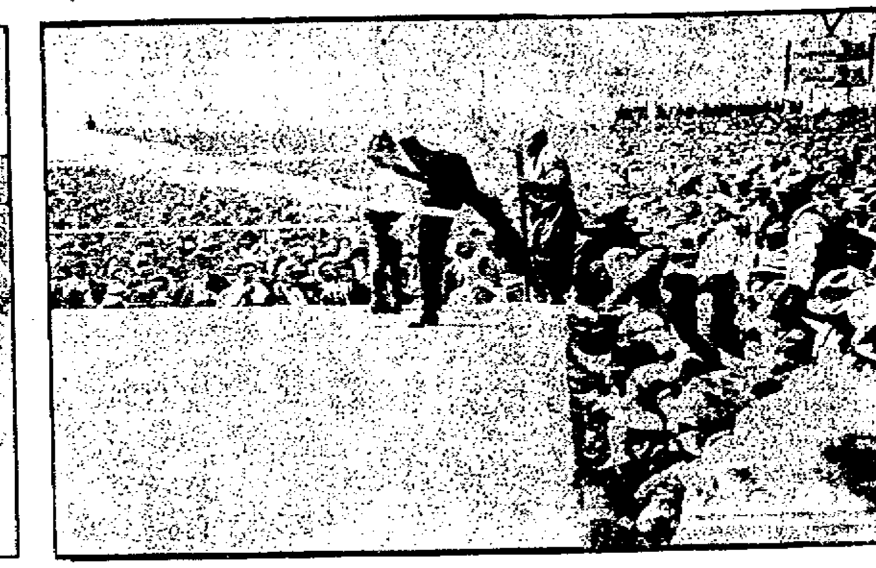

JOHNSON ENTERING RING.

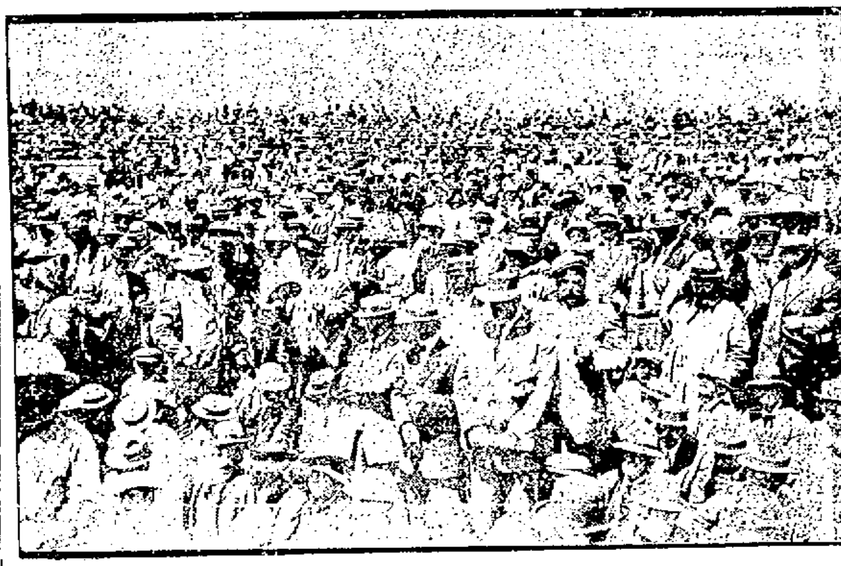

CROWD AROUND RING.

TIM SULLIVAN IN CENTER OF GROUP. HE WAS FINAL STAKEHOLDER.

HOW NEWARK COPPED TWO

Newark, Ohio, July 9.—While the down town streets were thronged with angry mobs seeking vengence for the shooting of William Howard, the Newark base ball aggregation wreaked vengence on the Portsmouth Shoemakers in the bargain day event at Wehrle park yesterday afternoon, taking the long end of both games by decisive scores.

The first game went on the right side of the record by a score of 10 to 3 while the second was stowed safely away by the score of 4 to 1. Clickinger worked in the first and had the visitors breaking their backs on his benders and dumping the ball to the infield with little effect.

Except for a little wobble in the support towards the last of the first engagement, Portsmouth did not have a lookin. Lafollett hurled from the mound in the second affair and with but one bad inning, he got away with the game, his team mates scoring enough runs in the Fourth inning to place them on easy street.

The last game was trimmed to seven inings but that was long enough for the locals to win and that was all that was necessary.

The crowd was small for a bargain day but the excitement down town probably kept hundreds from the ball lot.

First Game.

The fire works in the first game started when Ludwig passed Hanna Myers and Nally scored and Kendall chased them in when Weinberg foozled Hornung's throw to Reihl's infield roller.

Anderson's two sacker scored Riehl and Anderson came in on Franken's safety. It was Franken's scorcher that put Ludwig's finger on the bum and he tired in favor of Reckheimer. Conley and Hanna were retired finally, six runs having been counted.

In the fourth Clickinger walked and scored after two were out, on Kendall's single. In the sixth with one down, Clickinger walked again. Passes and hits put three men on and they all scored.

Portsmouth scored one in the seventh on a safety, a hit batsman and an error. In the ninth O'Day and Scudder singled while Weinberg was retired. Two men counted on Childs' hit and that ended the scoring.

Newark	AB	R	H	PO	A	E
Nally lf	4	2	1	1	0	0
Myers 2b	4	2	2	2	2	1
Kendall cf	4	1	3	3	0	0
Riehe 1b	4	1	0	14	0	0
Anderson c	4	1	1	6	1	1
Franken rf	3	0	1	0	0	0
Conley 3b	3	0	0	0	5	0
Hanna ss	3	1	0	1	1	0
Clickinger p	0	2	0	0	7	0
Totals	29	10	8	27	16	2

Portsmouth	AB	R	H	PO	A	E
Breen lf	4	0	0	3	2	0
Conwell 3b	4	0	2	3	1	0
O'Day cf	4	2	1	2	0	0
Weinberg c	4	0	1	2	0	2
Childs 2b	4	0	1	0	2	1
Hornung ss	4	0	0	1	1	0
Callis rf	4	0	0	2	0	1
Ludwig p	1	0	0	0	2	0
Reckheimer p	2	0	0	0	1	0
Totals	34	3	6	24	12	4

Two base hit—Riehl.
Hit by pitcher—Scudder.
Struck out by Reckheimer 1; By Clickinger 5.
Bases on balls Off Ludwig 1; Reckheimer 6.
Wild pitches—Reckheimer 2.
Double plays—Conwell to Scudder, to Conwell.
Stolen bases—Nolly 2, Kendall 2.
Sacrifice hits—Myers, Clickinger.
Time of game—1.45.

Clubs	1	2	3	4	5	6	7	8	9	
Newark	0	0	6	1	0	3	0	0	x	-10
Portsmouth	0	0	0	0	0	0	1	0	2	-3

Second Game.

Four hits, an error and a pass in the fourth scored four men for Newark! Portsmouth scored one in the third on Callis's triple and Harter's infield out. The score:

Newark	AB	R	H	PO	A	E
Nolly lf	3	0	1	0	0	0
Myers 2b	3	1	0	3	2	0
Kendall cf	3	1	1	7	0	0
Riehl 1b	3	1	1	3	1	0
Anderson c	2	1	1	3	1	0
Franken rf	3	0	1	0	0	0
Conley 3b	3	0	0	2	2	0
Hanna ss	2	0	1	2	0	1
Lafollett p	2	0	0	3	3	0
Totals	24	4	6	21	8	1

Portsmouth	AB	R	H	PO	A	E
Breen lf	4	0	1	1	0	0
Conwell 3b	2	0	0	2	1	0
O'Day cf	2	0	2	1	1	0
Scudder 1b	3	0	0	7	0	0
Weinberg c	3	0	1	6	1	0
Childs 2b	3	0	0	0	1	0
Hornung ss	3	0	0	1	3	1
Callis rf	3	1	2	0	0	0
Harter p	3	0	1	0	1	0
Totals	2[illegible]	1	7	18	8	1

Two base hit—Riehl.
Three base hit—Callis.
Struck out by Harter 6; Lafollet 2.
Bases on balls—Off Harter 1.
Stolen bases—Kendal, Anderson and Harter.
Sacrifice hits—Conwell, O'Day.
Umpire—Rapham.
Time of game—1.25.

Clubs	1	2	3	4	5	6	7	
Newark	0	0	0	4	0	0	x	-4
Portsmouth	0	0	1	0	0	0	0	-1

Gets License To Marry

Ezra Edna Jenkins, aged 21, a steel worker of New Boston, was granted a license Saturday to marry Miss Maud Edna Harris, aged [illegible], of New Boston. Rev. Porter officiated.

DON'T WAIT TOO LONG

Don't wait until the digestive organs are almost beyond help;—don't wait until the bowels have become constipated and don't wait until the liver and kidneys have become weak and inactive; just take Hostetter's Stomach Bitters at the very first sign of trouble. It will save you lots of suffering because its results are certain. Try it today for Indigestion, Cramps, Diarrhoea, Malaria, Fever and Ague. Be sure to get Hostetter's.

NEWARK RIOT

Continued from Page One.

[illegible]

The Cause Of The Riot.

[illegible]

... the detectives hesitated about venturing out.

At [illegible]'s, shots were fired and blood was spilled in the case of [illegible]. Bartender Charles Richards, was [illegible] at [illegible] for two hours.

Finally outside friends swore to affidavits charging the dry detectives with assault, and [illegible], with a city squad, entered the [illegible] place and [illegible] to prison and freed Richards.

At the other saloons the detectives escaped via rear exits and they were chased all over town, several of them getting away by standing [illegible].

When [illegible] the eight detectives were [illegible] to [illegible] arrest. [illegible] the [illegible] he was [illegible] the [illegible] of the state An[illegible] [illegible]

[illegible] Howard [illegible] this afternoon and [illegible]

[illegible]

a portion of the [illegible] formed in front of each place and Snyder and C. Crowmer, all giving Cleveland as their place of residence.

The raid produced the wildest excitement in town, and feeling soon was at a high pitch.

As hour after hour passed the excitement increased, and when at 5:15 o'clock, Howard died, the mob spirit broke loose in all its fierceness and the crowd cried out for vengeance and for blood.

It was then the knots and groups drifted together until they converged at the jail, and the tragedy that will undoubtedly be a momentous event in Ohio was enacted.

Newark, O., July 9.—Shortly after he had been arrested Friday night, Carl Etherington, made this statement:

"My name," he said, "is Carl M. Etherington, and my home is in Harrisburg, Ky. For some time I have been in the employ of a Pittsburg detective agency, but I was brought from Cleveland to Columbus by a detective employed by the State Anti-Saloon league and I have been working for him for a short time. I am also a strikebreaker. I came down to Newark this morning with the other detectives.

"I went to the Last Chance restaurant this afternoon and made known by business to Howard, who grabbed me about the neck. I said, 'Leave me alone; that's all I want of you.' He struck me, when I pulled my gun and shot him.

"Immediately after I had used my gun I started and ran up the railroad track, when I met two fellows who demanded my gun. I surrendered it and they beat me up. After the men had left me I started down the tracks and met the patrol wagon and was brought to the jail."

Strikebreaker Was Chased.

Newark, O., July 9.—Late Friday night a Baltimore & Ohio strikebreaker was attacked in the crowd. Two shots were fired at him, but the man jumped through a window and escaped the crowd, though he was cut by the broken window pane.

The Situation At Newark.

Newark, O., July 9.—Although Newark voted wet two years ago by over 1000 majority, the county outside overcame this and the option law went into effect. Eighty odd saloons were voted out, but as the city sentiment opposed the action of the rural precincts, all of which voted dry, the dry leaders found little encouragement in enforcing the new law. A half dozen saloons quit business, the others continuing under the name of "near beer" places.

In the past few months a number of arrests were made, and in two instances Common Pleas Judge Charles Seward ordered places closed, but it was held that he exceeded his authority.

The men who were active for the drys in the campaign have had their troubles, and a few weeks ago somebody threw a beer bottle through Judge Seward's window. Prosecutor Mitchell, a dry, was assaulted, and Attorney Henry Miller was assaulted upon his doorstep at night. Lawyer B. F. McDonald, another dry leader, has received anonymous threats.

It is believed that these conditions led to an appeal for outside help, as the dry leaders claimed the city administration would give them no protection and would not prosecute offenders. Many have predicted the bloodshed that came Friday.

Statement By Wayne Wheeler.

[illegible], O., July 9.—"The detectives employed at Newark were not engaged by the Anti-Saloon league," was the statement made by Superintendent Wayne B. Wheeler, of that organization.

"They were secured by the local Good Government league of that city and came from a Cleveland detective agency, which carries on a general business of that character. "The unfortunate affair in that city is due to the failure of Mayor Atherton to properly enforce the law. While the terrible consequences are deplored, yet the fight against the saloon will go on. We have been given to understand that the sheriff, in the face of impending trouble, took no steps to prevent it."

BABY BORN ON AN ELEVATOR

The little blue-eyed baby born to Mrs. Ida Gleco, of East Second street, at the Hempstead hospital Friday morning is doubtless destined to go high up in the world, for the accouchement took place on the elevator, the result of the automobile in which Mrs. Gleco was being taken to the hospital being delayed by several freight trains. The mother and child are doing nicely.

Knowing that the stork's visit was near at hand, Mrs. Gleco telephoned to her physician, and she was hurried towards the hospital as fast as gasoline could make the wheels of an automobile go round. When Seventeenth street was reached a freight train had blockaded the crossing. The doctor turned his machine around and was compelled to drive to Kendall avenue before he could find a clear crossing. He turned the machine loose down Robinson avenue and was not long in reaching the hospital. The expectant mother was soon in the elevator, but just as the top floor was reached the babe was born. Mrs Gleco is none the worse off for her unusual experience, while the little babe, born under such unusual circumstances, is the pride of all attendants at the hospital.

PETITION IN GAS CASE

In the case of United Fuel and Gas company against the Portsmouth Shoe company, appealed from Squire Byron's court by the defendant, the plaintiff has filed its petition asserting that 133,000 cubic feet of gas was furnished during the months of February and March and there is due them the sum of $36.57. The gas company secured a verdict for this amount in the squire's court.

Judgment Is Given

John P. Sullivan, of Covington, Ky., in a suit on a note and foreclosure against C. L. Bayes and others, took judgment by default for $500, with interest from 1907, in common pleas court Saturday morning. Attorney A. E. Stricklett, of Covington, was present looking after the matter. He was assisted by Attorney N. B. Gilliland.

Making Life Safer.

Everywhere life is being made more safe through the work of Dr. King's New Life Pills in Constipation, Biliousness, Dyspepsia, Indigestion, Liver Troubles, Kidney Diseases and Bowel Disorders. They're easy, but sure, and perfectly build up the health. 25c at The Fisher & Streich Pharmacy.

Demurrer Is Filed

A demurrer to the petition of Harburger Bros., clothiers of Cincinnati, against L. H. Sieling and others, in a suit to recover $894, was argued in common pleas court Saturday morning. The parties were surity for $1000 worth of goods which the L. H. Sieling company purchased of the plaintiff.

Mr. Sprague, representing the defendants demurred to the petition on the grounds that a dividend was yet to be paid which would reduce the claim materially. The demurrer was overruled by the court and the defendants given until July 19th to answer.

Attorney Stanley Matthews, of the law firm of Matthews & Matthews, of Cincinnati, was present looking after the plaintiff's interests.

RAISE WAGES OF GIRLS

Nineteen more girls employed at the Irving Drew shoe factory were granted a raise in their wages by Manager Moran, Monday. The raise comes as a recognition of proficiency and is given to those who apply themselves to the work. Mr. W. W. Gates, general superintendent of the company, was up from Portsmouth, Wednesday and was well pleased with the work here.—Jackson Herald.

Floyd Spence, a former Portsmouth man, now employed as crane operator in a Newport, Ky. steel plant, and wife are visiting relatives and friends here.

Philip Young, who recently returned home from Chico, Cal., left Saturday for Hamilton, Canada, where he will take a position with an electrical company.

BARGAIN.

For Sale—Five-room two-story dwelling house for $100.
See T. B. LAWSON.
265 E. Second St.
9-3t

Bunion shoes at Winter's.

COMING TO Portsmouth

Young Buffalo's WILD WEST

AND TEXAS RANGERS

One Day Only Tuesday, July 12th

2 p. m. and 8 p. m.
The new Show of the Golden West.

A Grand Historical, Ethnological and Educational Exhibition Depicting Real Ranch Life on the Prairie.

Famous Scouts and Frontiersmen

300—PEOPLE—300

A vast assemblage of Daring Cowboys, Cowgirls, Rough Riders, Broncho Busters, Full Blood Indians.

20 Big Railroad Cars.
150 Head of Stock.

The greatest troupe of dashing Horsemen and Horsewomen on the continent.

BIG STREET PARADE

Celebrated Cowboy Band
Remember the Day and Date

SHOW GROUNDS
OLD MILL LOT, THIRD AND MADISON STREETS.
TUESDAY, JULY 12.

MEN'S SUITS TO ORDER

Hats, Caps, Shoes, Men's Furnishings, Handkerchiefs, etc.

LEMON & WHITE.
Eleventh and Lawson Sts.

Market Place of the Munnimakers

The Advertisers are Eager to Sell—So they Offer Values so Big and Prices so Low that the Readers are Eager to Buy. A Square Deal and a Quick Deal for You in the Market Place of the Munnimakers. Profit for the Seller, and Advantage for The Buyer.

Wedding Rings

A wedding ring should fit the finger. If it is too large it is a sign of shallowness of purpose. If too tight is suggests that the union pinches somehow. A perfect fitting ring is symbolic of a perfect, harmonious union. Start out right by getting your wedding ring from us. We keep the proper kind and proper sizes, and engrave any inscription you may want, free of charge.

J. F. CARR Jeweler and Optician, Chillicothe and Gallia Sts.

MASONIC

Stated meeting of Mt. Vernon Chapter Monday evening, July 11, after which Aurora Lodge will meet for work in the Fellow Craft Degree.

HELP WANTED—MALE.
AUTO ACADEMY
AUTO COLLEGE
AUTO SCHOOL
NOW
ALL IN ONE.

The GREATER PITTSBURG AUTOMOBILE SCHOOL, now located at 7131 Kelly St., near Homewood avenue, has absorbed the auto institutions located at Newark, Ohio, and Columbus, O. All the equipment and instructors are now under one management. Equipment that cannot be surpassed. No amount of money spared to educate Greater Pittsburg Auto School students to perfection. ANY MAN CAN LEARN. SALESMEN, CHAUFFEURS, MECHANICS, DEMONSTRATORS AND TESTERS ARE NEEDED DAILY. Get out of the "rut," give up your poorly paid position and learn the auto business. Earn $75 to $250 per month. One $25 Cash or $30 on Time Course will start you on the right road to success. License guaranteed. Lifetime certificate given students taking a course now. If too inconvenient to call, send for catalogue. To reach our school, take either the Frankstown Avenue or Hamilton Avenue car and get off at Homewood Avenue. Prof. H. S. Townsley, A. E., President and General Manager GREATER PITTSBURG AUTOMOBILE SCHOOL, 7131 Kelly St., near Homewood avenue, Pittsburg Pa. Bell phone Hiland 2052.

WANTED.

AGENTS' FORTUNE MAKERS! Right man can make five to ten thousand dollars yearly. We positively have the greatest proposition which has ever been offered agents. If you are prepared to make a small investment, you can get hold of our proposition and make your fortune. Our just patented automatic self working washing and wringing machines sell on sight. No woman can resist buying when she sees it. Sales enormous. We co-operate with our representatives in every way, extend credit and offer you the chance of your lifetime. Largest firms and best known people in the United States purchase our machines. Send for their words of praise. We want good men who can cover a large territory and who are capable of handling a big thing. Write immediately as this proposition will not remain open. The Eagle ... Co., Dept. 221, Cincinnati, Ohio. 9-1

WANTED—Washing and ironing to do at home. Mrs. Wright ... East Fifteenth St. Phone B 1349. 8-2

WANTED—Male help. McKay ... head operator. The Jul... & Kokenge Co., Cincinnati, Ohio. 8-3

WANTED—Dining room girl at the Grimes Hotel. 7-3

WANTED — To buy pigeons ... phone Y 314. 7-3

WANTED—Young girl to take care of children and assist in house work. Apply 156 East Second street. 5-tf

EVERYTHING FROM SHINGLE TO BUILDING.

We supply and sell and buy all sorts of timber and lumber. We also handle roofing, American Gypsum Co., Dry Color Paint and Varnish. E. M. Funk, 129 East Twelfth. Phones, Home 1224, Bell 211. tf

4 Per Cent Interest Paid on Deposits!

Interest credited to your account every three months Both principal and interest absolutely guaranteed.

THE ROYAL SAVINGS & LOAN COMPANY
19 GALLIA ST.
Open Tuesday evening.

MEN—Learn automobile business. Wages $25 weekly; $10 while learning. We teach by mail. Rochester Auto School, Rochester, N. Y. 9-1

NOTICE—Your future revealed by the stars; wonderful revelations. Send birth date, 6 questions and three 2 cent stamps. Prof. E. Gray, 1908 Warren avenue, Chicago. 9-1

WANTED—Few middle aged Portsmouth gentlemen to cover Portsmouth, West Union, Peebles, Winchester, Manchester, Piketon, Greenup, Oak Hill, Waverly and Hanging Rock. All summer's job. $2.75 per day. Glen Brothers, Rochester, N. Y. 9-1

WANTED — Cabinet makers, good wages, steady work. Apply at once to Wait-Fuller Cabinet Co. 8-2

WANTED— Experienced girl for general house work at 114 E. Second street. 8-3

WANTED—A girl for general house work. Mrs. Charles Seudder, 412 Washington St. 6-4

WANTED— Package delivering of all kinds; also will buy second hand clothing, shoes and novels. Dotson Bros., 122 East Ninth. Home phone Y 964. 6-6

WANTED—A girl for general house work. Apply at Cook's Restaurant, 166 East Tenth St. 30-tf

WANTED—To examine your eyes and fit them with glasses. Williams & Bagby.

FEMALE HELP WANTED.

WANTED—Six demonstrators. House to house work. Staple, well known article. Salary paid to hustlers. Must be experienced. Call Monday morning. Mr. Combs, Washington Hotel. 9-1

PEEL AUCTION ROOMS,
92 West Second Street.

Sales every Friday 2 p. m.
Wanted Household Goods, Merchandise, Stocks, etc., on consignment or bought outright.
Telephone 923 Home.

FOR SALE

FOR SALE—Second hand brick at the B. & O. station. 8-3

FOR SALE—Farm of 52 acres near Friendship, O., on pike, well watered, splendid garden land, having been used as a garden farm for years. Large house, nicely situated, orchard. Just the farm for gardening and poultry raising. Can give possession soon. Price $3,500. Also five room cottage at No. 220 East Twelfth street. Price $1,800. Geo. W. Sheppard, Home phone A 1042. 7-3

BUY, SELL OR TRADE.

Property of every description. If you have property to sell we will buy it. If you want to buy, we will sell. Office over, The Central National bank. Entrance No. 15 Gallia street. Home phone No. 668. Bell No. 395 W.
INMAN & GRAHAM.

FOR SALE

New six room two story house on hill, has water, gas and cellar. On good street and will sell on monthly payments to right party. A good chance to quit paying rent.

Modern 6 room two story house on Selby Terrace at a bargain.

Three fine lots 50 by 140 on boulevard, one square from Chillicothe pike. A fine place for a country home at the low price of $8.00 per front foot.

J. E. SHUMP,
"The Real Estate Man"
Home Phone A 672.
1446 Grandview Ave.

FOR SALE— Computing scales, show cases, counters and shelving, 469 East Fifth St. 9-6

FOR SALE—One good horse and delivery wagon. See William Rhoden or Mrs. Mattie Turner, McCall, Ky. 9-3

PUBLIC SALE—Of 25,000 ft. of lumber, July 16 at 2 p. m. at my mill near Union Mills, West Side, before moving mill. Will offer all lumber on hand in quantities to suit purchaser. J. L. Praither, Home phone A 1139. 9-4

FOR SALE—A good, fresh Jersey cow at 1306 High St. 9-3

FOR SALE—Engine and boiler. Inquire 262 East Sixth St. 9-3

FOR SALE—Young fresh cow. Inquire at 455 Jackson St. 7-3

FOR SALE—Brood mare and colt. Inquire John Bodmer, Carey's Run. 7-6W1

FOR SALE—Iron bed and springs cheap if taken at once. 458 E. Fifth. 7-tf

FOR SALE—Two fine Turkish rugs, cheap. Call at Abaids fruit store, Chillicothe St. 7-3

FOR SALE—My horse and surrey also one express wagon, one farm wagon, one light buggy. See J. W. Flood, East End drug store. 18-tf

FOR SALE—Good family horse and surrey. Inquire George Barr, 103 East Front street, corner Front and Bond. 7-3

FOR SALE—Sterotype mats, better than paper for putting under carpets. Times office.

FOR RENT

FOR RENT—A store room at 511 Offnere St. Inquire at 262 East Sixth St. 9-3

FOR RENT—Two large rooms suitable for two gentlemen. Call No. 4, Kricker Bldg. 9-2

FOR RENT—5 room house. Inquire 123 East Ninth St. 9-3

FOR RENT— Cottages at Camp Brookside. See Ed. J. Corson, 38 East Second street. Telephone 1069. 6-tf

FOR RENT—I. O. O. F. hall, corner Gallia and Gay streets, on Tuesday, Wednesday, Saturday and Sunday evenings. Rent reasonable. Call Home phone A 880. 5-6

FOR RENT—2 convenient front rooms for light house keeping. 78 Gallia street. 7-tf

FOR RENT—4 unfurnished rooms up stairs with water and gas. Inquire at 118 West Fourth St. 8-3

FOR RENT—August 1st a modern 7 room house with modern conveniece. Furnace, gas and bath. 309 East Fourth. Inquire 170 Gallia. 7-3

FOR SALE

The Schirrmann cottage on East Sixth. 7 room house, bath, 36 ft. on East Ninth, $4,000. 8 room house on East Second street; bath 33 ft. on corner, $4,000. Will take small piece of property in part pay.

MERLE O. DUDUIT,
Phone A 1183.
300 Masonic Temple.

The Portsmouth German Building And Loan Association Company

Pays 4 per cent interest on deposits. Office No. 200, Second Floor, Masonic Temple.

COMPANIES DIFFER
Just like individuals. Why take chances when at no extra cost safety can be had by saying to us, "Write my fire insurance."
THE FRANK B. FINNEY COMPANY
19 Gallia Street.

HABEAS CORPUS WRIT IS ASKED

Late Saturday afternoon, Attorney W. R. Sprague filed a writ in habeas corpus before Judge A. Z. Blair, to secure the release of Leslie Dement, who was arrested, arraigned and sentenced, early on Saturday morning on the charge of having contributed to the delinquency of Madeline Cook, a girl under 16 years of age. The writ asks for the release of Dement on the grounds that he was not given the opportunity of consulting counsel, that the warrant upon which he was arrested was defective, and that had he been given an opportunity he would have proven his innocence. The writ also states that Dement did not even plead to the charge.

The writ was heard by Judge Blair and he refused to grant it.

Cheap shoes at the Annex.

Object To Tax Value

Attorneys Bannon and Bannon expressed themselves as being surprised at the valuation set upon the Kendall block by the city appraisers. The valuation was $40,600. The Bannons have been trying to sell the property for the last year or so for $30,000 and think the estimate made by the appraisers too large.

Mrs. Wyans, a professional nurse of 220 East Twelfth street, will be removed to Hempstead hospital Sunday evening, where on Monday she will undergo an operation for appendicitis.

The Hill Top W. C. T. U. will meet Monday evening with Mrs. Woten of Timmonds Ave.

FOR RENT—Small rear house. Inquire of Mrs. Geo. Mathews, corner Brown and Jackson. Rent can be paid by washing and ironing. 7-tf

FOR RENT— Furnished room at 174 East Fourth. 7-3

FOR RENT—New 5 room house, Grandview avenue. John Woten, 1968 Timmonds avenue. 7-3

EXCURSION

To the Great Northwest, leaves Portsmouth, O., August 2nd to visit the lands of the Canadian Pacific Railway Co., where the richest of land can be had at $8 per acre up, and ten years to pay for it. Don't miss this chance. For information inquire of
EVANS & JORDAN
817 Chillicothe St.

Eugene E. Knox, Masonic Temple, Insures anything Insurable.

LOST.

LOST—Lap robe or duster, grey mixed. Leave at Shoemaker's Hardware store or call Home phone 841. 8-2

DISASTER AVERTED.

By calling on us and having your property insured before the fire occurs. It costs but a trifle when compared to losing the earnings of a life time by fire. Office over The Central National Bank. Entrance No. 15 Gallia street. Office open day and night. Home phone No. 668. Bell No. 395 W.
INMAN & GRAHAM.

BORROW THE MONEY FROM US
AND PAY UP THESE SMALL ANNOYING ACCOUNTS.
If you need money for any purpose we will make you a loan, allowing you to arrange the weekly or monthly payments to your entire satisfaction.
Personal independence is as good as a bank account.
OUR METHODS AND SYSTEM PROTECT YOU
from annoying and urgent creditors, giving you independence. You are thus enabled to transact your private business on a cash basis. We have bright, cheerful private offices in which you can talk to us confidentially.
A courteous reception awaits you whenever you may favor us with a call.
Phone us
OHIO LOAN CO
505 Masonic Temple Phone 52

Fire Brick Men Had A Fight

Bud Books and Jim Blevins, fellow employees, came to blows following a dispute at Fire Brick, Ky., Friday afternoon but were separated before any damage could result.

How Marshal Got In Bad

Frank Marsh was not arrested for "bootlegging" in Kentucky, as erroneously reported but simply made the mistake of securing a pint of whiskey to accommodate a man whom he thought to be a friend but who proved to be a local option sleuth. Marsh has always borne an excellent reputation.

HAND BADLY SLASHED

Elmer Campbell severely cut his left wrist when a beer bottle which he was filling broke at the Portsmouth Brewery Saturday morning. Dr. Fulton dressed his wound.

Engineer Has Appendicitis

It has developed that Engineer Lou Robinson, who was brought home ill from Williamson, W. Va., Thursday night, has appendicitis.

A party of Huntington officials spent Saturday afternoon visiting local paving brick plants.

Kodak Cases To Come Up

Detective Gus Klein said Saturday that there were no new developments in the Kentucky picture cases but that they would be considered by a grand jury at Greenup next week.

Chopyed His Thumb

Thomas Smith, a floor foreman at a brick plant in Fire Brick, Ky., Friday almost severed his right thumb on a screen plate. He came here Saturday to have the wound treated.

New Officers Are Installed

The newly elected officers of Portsmouth lodge of Odd Fellows were installed by District Deputy Thomas Arthurs Friday night. Clarence Wright is the new noble grand and Richard McGarry vice grand.

Baby Died Friday Night

Marvin J. Thompson, the six-months-old son of Mr. and Mrs. Arthur Thompson, died Friday night at the home of his parents at Stewartsville, O. Death was due to stomach trouble. The funeral will be held Sunday afternoon at 4 o'clock.

Police Were Called In

Police were called to Eighth street and Kendall avenue Saturday by another scrap between Mrs. Smith and Mrs. Gray. One had accused the other of talking about her. They fought about a hydrant Friday.

Leg Was Broken

Mrs. Michael Burns, of Lucasville, was in the city Saturday. Mrs. Burns recently fractured a limb when in an automobile with her son she became frightened and leaped out.

TODAY'S GAME

Newark, O., July 9.—Moore and Weinberg and Hollingsworth and Anderson were the batteries today.

First Inning.
Portsmouth ... 0
Newark ... 0

Second Inning.
Portsmouth ... 0
Newark ... 0

Third Inning.
Portsmouth ... 0
Newark ... 0

Fourth Inning.
Portsmouth ... 0
Newark ... 0

To Take Over Candy Store

P. J. L. Haubert and Paul Rein have made arrangements for taking over the East Seventh street confectionery of Andrew Piviades, who absconded. A shoeworker named Bickett will be placed in charge.

TO SPEND WEEK AT BROOKSIDE

Samuel Reed left for a week end's sojourn in Brookside Saturday afternoon. While in camp he expects to do some fishing on the sensational order.

CHANGE COURSE OF POND CREEK

The county commissioners put a force of men to work Friday making a cut to change the course of the creek at Pond Run, directly under the bridge which previous cuts threatened to undermine.

Is Awarded Their Goods

Ida M. Smith, of New Boston, who recently filed a suit for alimony against her husband, Lewis W. Smith, on the grounds of wilful absence and neglect, was awarded the household goods by Judge Blair in common pleas court Saturday morning. The goods are said to valued at about $200.

Account of Guardian

James S. Thomas, guardian of Lizetta Gerlach, has filed his fourth and final account with the probate court. The account shows credits amounting to $1483.25, with expenditures amounting to $712.03, which leaves a balance of $771.22 due the ward.

As G. W. Robinson was standing near his home on Robinson avenue Saturday noon, he was taken with a sudden hemorrhage. He was unable to stand and spectators helped hi mto his home.

Miss Ethel Beatry is very ill at the home of her parents on East Fourth street. She is threatened with typhoid fever.

Mrs. Lou Ellis who was overcome by heart trouble Wednesday noon while at dinner, is still weak, and is unable to be out.

RARE IN JUNE.

"Have you any eggs you can sell me, madam?"

"I'm sorry, sir; but I sold this week's egg this morning to the hotel!"

BEAT THE LANKS

Chillicothe, O., July ... Special. First game:

	R.	H.	E.
Lancaster ...	0	3	3
Chillicothe ...	5	8	1

Batteries: McGuire and Welch; Copperider and Haley.

ANSWERED.

"Whatever in the world persuaded ye to marry the widder Casey?"

"The widder Casey!"

Hand Was Poisoned

Detective J. A. Bancus is suffering from a poisoned hand which was injured Sunday, July 3, in a skirmish with Casey Sly, the insane prisoner, who was removed to Athens.

SOCIAL NEWS

Mr. and Mrs. O. N. Barnhart entertained a number of young people last evening in honor of their sister Miss Grace Vogler of Charlotte, N. C. Assisted by Mrs. H. F. Keller, Mrs. J. W. George and Mrs. C. H. Maupin. Those present were Miss Emma Hubert, Miss Josie Deacon, Miss Pearl Loft, Miss Anna Stuart, Miss Grace Vogler, Miss Mildred Barrows, Miss Josephone Barrows, Messrs. Ralph Loft, Walter F. Cook, George Deen C. W. Clemens, Mr. and Mrs. H. F. Keller, Mr. and Mrs. J. F. Bickett, Mr. and Mrs. J. W. George, Mr. and Mrs. C. H. Maupin, Mr. and Mrs O. N. Barnhart, Mrs. Ralph Snadener and Mrs. M. A. Barrows.

RIVER NEWS

SUNDAY'S BOATS
Up.
Greenland for Charleston at 9 a. m.
Down.
Tacoma for Cincinnati, 11:30 a. m.

The river stage Saturday ... 15 feet rising slightly.

BABY BITTEN BY A DOG

As he was playing with a dog which belongs to a neighbor, Samuel, the two year old son of Mr. and Mrs. G. L. White of Kenyon avenue was severely bitten.

Druggists to Play Ball

The local druggists are preparing to follow the lead of other business houses in the city and organize a base ball team. The movement was started by the Red Cross and Fisher and Streich's drug stores and the team is being organized by Dan Thomas, clerk at the Red Cross.

16 DEATHS SO FAR IN JULY

The month of July has witnessed an appalling number of burials at the local cemetery and the month is but a quarter ways gone. Already the cemetery trustees have registered 16 interrments at Greenlawn while during the entire month of June there were but twenty.

SAYS SISTER IS NOT TREATED PROPERLY

Gertrude Burnett, of Harden, has written to Judge Beatty on behalf of her sister. She claims that her sister's husband, whose name she does not give is worthless and does not provide for his wife and two minor children.

The Judge is asked to provide some means by which the children may be put in a charitable institution.

Fine Pin Missing

Mrs. Harley Marcounette asked the police Saturday to locate a valuable breastpin, which disappeared from the Evans farm last week. Miss Nellie Webb, who was for a time at the county infirmary was working at the Evans home and when she left the pin disappeared. It will probably be located.

BOOST FAIR

Much interest was manifested by the Retail Merchants Association in the coming county fair to be held at the race track at a meeting held Saturday morning. Promoters of the fair met with the association and were greatly pleased with the encouragement offered.

The merchants not only gave the fair movement a strong endorsement but will help out in other ways.

TAKE CAR TO WAVERLY

Will Daugherty of Waverly had his Ford touring car, recently purchased in this city delivered Friday night by Agent Will Friel who drove the machine to Waverly. Accompanying Friel on the trip were Coles Peebles, George Gableman and George Wurster. On account of the bad condition of the roadway on Chillicothe pike the trip was made on the road west of the Scioto river and in some places the party say they were forced to get out of the buzz wagon and look for the road which was covered with weeds.

Gets Permit To Build

Mrs. Nellie Y. Seel took out a building permit Saturday morning for a porch to be added to her home, 303 East Eighth street. The cost of the addition was estimated at $160.

The Purdy Sign company, the new firm name of Carroll & Ledbetter, Friday erected a sign on the new Mitchell Manufacturing company's building. The sign is 135 ft. long.

Mr. and Mrs. Albert Wilhelm of East Fifth have returned from Columbus where Mrs. Wilhelm underwent an operation.

Samuel Wise and family returned Friday from a trip in his automobile through the lake region, during which they visited Detroit, Buffalo and other cities.

Dr. and Mrs. Arthur Moore left Saturday for the mountains of West Virginia on account of the ill health of their baby.

Bank Has New Sign.
The Ohio Valley bank is having a new sign painted on the Sixth street side of their building.

HAVE A WANT. FILL IT WITH A TIMES WANT

McGARRY
The Tailor,
For First Class Work.
21 GALLIA ST.
Home Phone No. 5.

SOCIETY

Miss Emma Johnson's visitor, her cousin, Miss Jeanie Johnson, of Columbus, and Mr. Sherrard Johnson's guest, Mr. Robert Birch of Cincinnati, were guests of honor in one of this week's many theater parties to the Casino. Others in the group were Misses Persis and Marjorie Pursell, Richard and William Tremper.

Bigelow Reading Circle will picnic at Millbrook Park next Monday afternoon.

Mr. and Mrs. R. N. Jones of No. 265 Gallia street have as guests Dr. and Mrs. J. H. Boicus, of Mexico City, N. M.

The Tourists wil meet Tuesday evening at the home of Miss Lucile Harsha.

Mr. and Mrs. Adam Drelty have returned from a visit to Chillicothe as guests of Mr. and Mrs. Louis Christman.

Rev. and Mrs. George Sprouse entertained the Free Baptist Missionary society on Friday evening, in deferred session. The next meeting will be held at the home of Mrs. John Sprouse of John street July 21st.

Miss Marie Bauer's visitor, Miss Marie Neison of Cincinnati was guest of honor in a little Casino theater party Saturday afternoon. Others in the party were Misses Margaret Appel, Lillian Thomas and Lydia Giesler.

Mrs. M. E. Moore was host at the regular meeting of West Portsmouth W. C. T. U. Friday afternoon.

Mr. and Mrs. George Spence of Newport, Ky., formerly of this city are visiting relatives here.

Miss Bertha Gillilan has joined the Portsmouth party at the Osborne House with meals at the Hartman where fifteen was the number of Portsmouth people for dinner Saturday.

Miss Irene Hartlege will leave next Monday for Louisville, Ky., to visit relatives, during the ensuing two weeks.

Mr. O. J. Newman of Ironton, visited here Friday.

Mrs. Ella Owens and two children of Bristol, Va., are visiting Mrs. Ernest Kidd of Lincoln street.

The Misses Sowers guest, Miss Lorella Hibbs has returned home to Otway.

Mr. and Mrs. James M. Richardson have returned home from their wedding trip East.

Mrs. Norbourne Dawson and baby Walter, are visiting relatives at Ashland, Ky.

Prof. Eynert and sister, Miss Eynert who moved here from Delaware, and who are residing in the up stairs flat at the home of Mr. and Mrs. J. H. W. Thompson of Offnere street, have as guest, one of the professor's from the O. W. U., Delaware.

The Careful Crusaders will meet at the home of Mr. and Mrs. Robert Warden of East Eighth on next Monday evening.

Mrs. William Questel of this city was in attendance at the funeral of a former resident, the late Mrs. Margaret Rogers at Richmondale, Friday.

Miss Gertrude Hawk of Chillicothe is visiting her relative, Mrs. V. H. Thaxton of East Third st.

Mr. and Mrs. Todd Boyd of Kansas City, are the proud possessors of a new born daughter. The mother was formerly Miss Rachel Worley of this city.

Miss Floy Hammond, the local deaconess spent most of Friday in deaconess work at Railway Y. M. C. A. giving two talks to the women employes, one before, and one after lunch at the Y. M. C. A. refectory as guest of Rev. Geo. Sprouse, religious work secretary at the Y. M. C. A.

Messrs. Charles Brooker, John Biggs and Walter McGuire of Newport, Ky., are visiting relatives here.

Miss Carrie Sowers arrived here Saturday from a several weeks visit to Columbus and other places.

Mr. and Mrs. J. J. Bardin had as guests in an auto ride along ideal river roads Friday evening, Mr. and Mrs. D. A. Grimes and son David.

Miss Mary Agnew, who has been the charming guest of Miss Dorothy Robertson for the past several weeks, returned to her home in Coshocton this morning.

Fred Rathburn of the Olive Tablet company returned Friday night from a week's visit to relatives in Gallipolis.

Miss Nancy Coleman of Charleston, W. Va., is guest of her sister, Mrs. John A. Grimes.

Mr. and Mrs. B. G. Harris and children have returned from a visit to Chillicothe.

Miss Elizabeth Reiser expects to go to Adams county Mineral Springs soon, to spend about a month.

Mrs. Fred Wessel and son Carl, of East Eighth are in Philadelphia to visit relatives and friends while Mrs. Wessel undergoes treatment from a throat specialist.

Mrs. Paul Esselborn and daughter, Virginia, will leave on July 15th for Felipont, Va., to visit relatives.

German M. E. [illegible] will meet next Monday [illegible] at the home of Miss Rose Wendelken.

Mr. and Mrs. [illegible] Watkins have as guests [illegible] children, Dorothy [illegible] Watkins children of [illegible] Mrs. Frank Watkins of [illegible] Watkins will spend Sunday.

Mrs. Louise Schwartz and Miss Izetta Watkins [illegible] spend a week [illegible] phen's farm [illegible].

The 16th birthday anniversary of Mr. Arthur Turner was celebrated with a [illegible] party, Friday evening at the home of his parents, Mr. and Mrs. Samuel Turner of No. 1002 Franklin avenue under the management of his brother and sister in law, Mr. and Mrs. Floyd Turner. Others present were, Mr. and Mrs. William Cottle, Mr. and Mrs. Dan Cottle, Mr. and Mrs. John Cottle, Mr. Walters. Social pleasures preceded excellent refreshments.

Mr. L. C. Turley and Mr. Chas. Norris are expected home Sunday from a business trip to Chicago and Cincinnati.

Mrs. Val Slaumbeck entertained the Peerless Card club on Friday evening, with Mrs. Duval as winner of the prize, a pretty picture. Refreshments preceded adjournment to meet next Wednesday evening at the home of Mrs. Philip Rucansm.

Mrs. [illegible] Robertson, daughter Dorothy, and [illegible] Miss Mary Agnew of [illegible] were among [illegible] groups at the Casino.

[illegible]

[illegible]

Stylish Transparent Wrap

FROM GREENHUT & Co. POSED BY MISS MARGARET NELSON OF THE FREDERIC THOMPSON'S [illegible]

These chiffon wraps are worn at Monte Carlo and other Riviera resorts this year. The beautiful cloak shown is of old blue chiffon, richly embroidered with chenille and weighted with silk ball trimming. The hat is deep blue straw, with white marabou feathers and a jet ornament.

Home to spend the summer with their mother, Mrs. Ludlow Coyle of West Front.

Mrs. Ben B. White of Fourteenth street and Mrs. Henry J. Albrecht, of Chillicothe street, have returned home after a weeks visit to their parents Mr. and Mrs. John Stoll at Beaver where they went to spend the 4th of July and to see their sick mother, Mrs. John Stoll.

Mr. and Mrs. William A. Hines and daughter, Mamie, also spent Sunday with Mrs. Hines' parents at South Charleston, O. Mr. and Mrs. Stoll will visit here the last off August.

Miss Henrietta Webber, an attractive Portsmouth girl, is in the city visiting her sister, Mrs. A. J. Wellman. Mr. and Mrs. Wellman have recently come to Catlettsburg to make their home. Mr. Wellman being connected with J. C. Adams in the Big Sandy Merchandise company.—Catlettsburg news in Huntington Herald-Dispatch.

Mrs. Henry M. Murphy who has been so seriously ill with typhoid fever, for the past four weeks at the home of her parents, Mr. and Mrs. Alexander Davis of East Front street, is steadily improving. She is now able to sit up and very likely will dispense with her nurse, Miss Edith Williams on next Sunday.

Mrs. Kate Dawson and son, Walter, of East Eleventh street, left Thursday for Bluefield, W. Va., for a two months' visit with relatives.

The East Portsmouth W. C. T. U. met in regular monthly session at the home of the president, Mrs. M. E. Moore on East Eleventh street Friday evening when much business of importance was transacted. The next meeting will be with Mrs. Gertrude Smith on Grandview avenue.

A pleasant surprise was tendered Mr. Arthur Turner at his home on Franklin avenue Friday evening in honor of his sixteenth birthday and he received many beautiful presents. Excellent music was rendered by the Musical Quartette and several vocal numbers by Floyd Turner and John Collins and violin music by Mr. and Mrs. John Collins. At the customary hour excellent refreshments were served and at a late hour the guests departed wishing Arthur many happy returns of the day.

Miss Jean Berthold is visiting relatives in Chillicothe.

Mr. R. W. Allard of Stockdale was guest of Portsmouth relatives Friday.

Miss Lydia Giesler delightfully entertained the C. C. C.'s Friday evening. Miss Miriam Haas will be host at the next meeting July 22nd.

Messrs. Charles Turner, Alva Stockham, Joseph Allard, Addison Taylor of Sciotoville, were among recent visitors here.

Mrs. John W. Byron is gradually recovering from a recent surgical operation.

Mrs. Arthur Turner and son of Sciotoville visited here Friday.

Mr. and Mrs. Jacob Gerlach and son Stanley have returned home to Kilburn, at the end of a visit to Mr. and Mrs. G. W. Brown of Bertha.

Mr. and Mrs. William Henson's little daughter, Evelyn, has returned from a visit to her grandmother, Mrs. Martha Bestn of Wheelersburg.

Mr. Felix Haas has returned from a business visit to Ashland, Ky.

Mrs. Harry E. Taylor came home Friday from Gallipolis where she has been visiting at the home of Dr. and Mrs. Claude Parker. Rides in Dr. Parker's new touring car were the chief enjoyments of the visit.

Miss Allie Vigus and Bigelow Sunday school pupils will meet in program and social session next Monday evening at the home of Miss Kate Ashbaugh of Offnere street.

Mrs. J. D. Heater and daughter Irma of Dayton are visiting at the home of her sister, Mrs. Fred Reinhart of Franklin avenue.

The Country club's next meeting will be an outing to Lucasville, July 22nd, with supper at the Thomas House.

Miss Kate Vigus entertained in delightful session the Junior department of Bigelow S. S. Friday evening. A feature of the occasion was a talk by Mrs. Carrie Batey regarding junior work, according to methods told of at the Sunday school convention, recently held at Cleveland, where she went as delegate from Bigelow S. S. A social hour over refreshments preceded the home-going.

Rev. George Davis came from Bethel Saturday to the home of Mrs. Davis' parents, Mr. and Mrs. J. J. Bardin and from there went up the Ohio to preach a missionary sermon, the exact place not being known when this item was given to the reporter. Mrs. Davis and baby Juliet remained at Bethel, where they and Rev. Mr. Davis are spending the summer for the benefit of Juliet's health, which is improving.

Mr. C. A. Crabtree of Columbus was guest of friends here on Friday.

Mesdames Crawford and Fowler of Ironton, chaperoned an auto party of eighteen young Ironton people, Friday evening, to a dinner at hotel Baker, Wheelersburg.

Mrs. Pierce Frederick is visiting relatives and friends at Hamilton.

Mr. Dennis Rice of Glover St., has returned from a trip South, in the interest of the Portsmouth Steel company.

Mrs. Martin Ressinger and her daughter, Miss Nell, will go to Columbus Monday to visit her son-in-law and daughter, Mr. and Mrs. Samuel Kiefer. From there Miss Nell will go to Cleveland in company with Misses Rose and Nell Wendelken who will go to Columbus the first of next week to visit at the home of their brother-in-law and sister, Mr. and Mrs. Frank Kiefer. In Cleveland the trio will visit Miss Ressinger's relatives, Mr. and Mrs. A. Blomeyer and from there go to Lakeside to join a party of ten, in a cottage they have rented for a several weeks sojourn.

Mrs. Philip Klingman is visiting her nephews, the Kugelman brothers at Piqua, O.

Miss Leona E. Thompson, of the Bell Telephone exchange, is off duty on account of the serious illness of her mother, Mrs. T. J. Thompson, of East Eighth street, who is reported as some better today.

Miss Ella Berry of Quincy, Ky., who, with Mrs. C. N. Burris and son, Master Harold Burris of Catlettsburg, visited with Mrs. D. S. White and family of East Seventh street, over the Fourth, has returned home. Mrs. Burris will continue her visit several days.

Has Gone on To Detroit

H. D. Brooks, wife and family, of Marietta, who have been the guests of C. W. Brooks, of Highland avenue, for the past week, left Saturday for Detroit to attend the Elks' convention which will be in session there next week. Mr. Brooks is a mould maker at the Fenton Art Glass works at Marietta.

To Sail From Montreal

Fred Winter, who will leave July 21st on trip to Europe, will be accompanied as far as Montreal by his mother. Mr. Winter expects to sail from that city on the Canadian-Pacific steamship "Manitoba" for England. He expects to visit all the European countries and will visit his late father's relatives at Koblenz and his mother's people at Nurnberg.

Mrs. Lloyd Has Sold Cottage

Mrs. Irma L. Lloyd disposed of her five-room cottage on High street to Corline Gallon, Friday afternoon, through the realty firm of Evans & Jordan. The consideration was $2200.

Handsome Summer Negligee

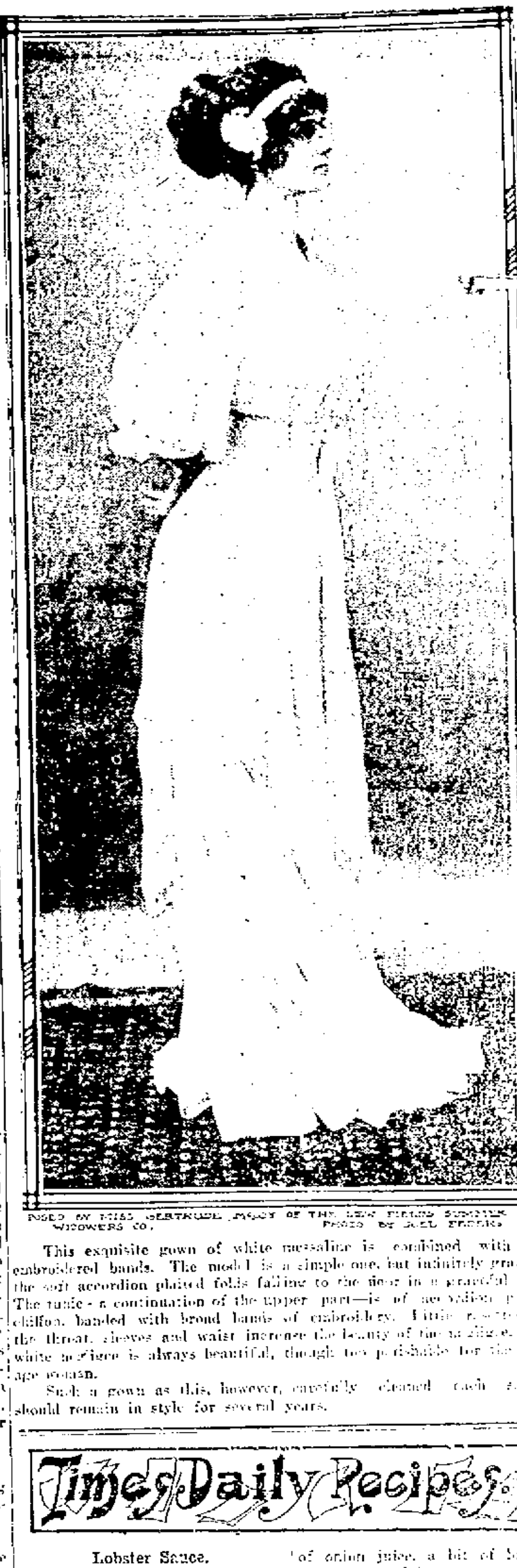

POSED BY MISS GERTRUDE [illegible] OF THE NEW [illegible] WIDOWERS CO. PHOTO BY JOEL FEDER

This exquisite gown of white messaline is combined with silk embroidered bands. The model is a simple one, but infinitely graceful, the soft accordion plaited folds falling to the floor in a graceful way. The tunic—a continuation of the upper part—is of accordion plaited chiffon, banded with broad bands of embroidery. Little ruffles at the throat, sleeves and waist increase the beauty of the negligee. The white negligee is always beautiful, though too perishable for the average woman.

Such a gown as this, however, carefully cleaned each season, should remain in style for several years.

Times Daily Recipes

Lobster Sauce.

This is delicious with any white fleshed fish. Its foundation is Hollandaise sauce, which is also the foundation of most of the fish sauces. To make it, stir together one tablespoonful of butter, a few drops of onion juice, a bit of bay leaf (not too much), pepper to season, and the juice of a half lemon. Add a half cup of white stock or hot water and set the bowl containing the mixture in a pan of hot water and stir until the butter melts. As soon as very hot, take from the fire and stir a little of the mixture into the well beaten yolks of one and one-half eggs, then add the rest of the sauce and return to the fire. Stir constantly for five minutes or until thickened. Add a teaspoonful of butter, half the pounded coral of a lobster and a tablespoonful of chopped meat.

MAC'S LUCK

The Young Woman Reporter's Story.

The following food tale written by a clever young newspaper woman is a true story that came under her personal observation:

"I have been with the —— (a paper in a Calif. town) for nine years and Mac has been with us all that time and I do not know how much longer.

"Last winter and the winter before Mac, probably from constant night work and improper food, got badly run down, could not eat much, what little he did eat did not do him much good and he always complained he could not keep warm.

"I missed him for a while until yesterday I overtook him on the street going toward the office, and hardly knew the man; had it not been for the familiar walk I should surely have passed without recognizing him. He was stout, his face was round and ruddy and his eyes bright as I had never seen them before.

"I said, 'Mac, I hardly knew you, what on earth have you been doing to get so fat?' He replied: 'Grape-Nuts, nothing else. I started in on Grape-Nuts 6 or 7 three months ago when I weighed 126 and was feeling miserable, but now I weigh 160 and feel better than I ever felt in my life. I quit my old diet and went on Grape-Nuts and that's the whole story.'"

Exercise is necessary but there's no nourishment in it and proper food alone can supply that. Grape-Nuts for 10 days is a pleasant trial and proves big things.

"There's a Reason."

Look in pkgs. for the famous little book, "The Road to Wellville."

Ever read the above letter? A new one appears from time to time. They are genuine, true, and full of human interest.

Some Good Fish Sauces—Bechamel.

Melt a tablespoonful butter in a saucepan, add a teaspoonful of flour and cook about one minute. Add slowly a cupful hot milk, beating thoroughly. Add salt to season, with a flavor of mace, lemon juice or bay leaf, and lastly a well beaten egg.

Kedegree.

Mix one cupful of shredded fish with one cupful of boiled rice, tender and well drained. Put into a well buttered baking dish, while you prepare the sauce. Put into a saucepan one tablespoonful each of butter and flour, and as soon as melted add [illegible] one cupful of [illegible] stir until smooth [illegible] pepper, [illegible] yolks of two hard boiled eggs that have been rubbed through a sieve. Pour over the fish and rice and set in the oven until thoroughly hot and delicately browned.

Baked White or Bluefish.

A good dressing for baked fish consists of a pint of bread crumbs mixed with a quarter of a pound of minced fat salt pork and seasoned with salt, pepper, minced parsley, a little grated lemon rind, a pinch of thyme and sweet marjoram. Stuff the fish and sew up. Lay some thin slices of salt pork in the bottom of a baking pan, place the fish on it, lay more slices of the pork on top, put into the pan a little boiling water seasoned with tomato juice, and bake to a rich brown, basting frequently. Bass, weakfish, lake trout and haddock may be baked in the same way. When the fish are done take up on a hot platter and garnish with watercress and sliced lemon. Serve with a rich gravy made by adding a tablespoonful of flour to the drippings in the pan. When blended, add a cupful or more of hot water, with tomato sauce or flavor, and cook to a smooth sauce.

EMMA CADDOCK TELFORD

Of Interest To Women

A group of veilings at the uniform price of twenty-five cents a yard in one shop struck me as being of remarkable value.

Included were veils in new form octagon mesh, light and thin for summer wear, eighteen inches wide, in brown, wisteria, navy, taupe and gray. A magpie mesh with small woven dots is attractive as well as durable, and in addition to the black and white effects this veiling could be bought in a combination of brown and white with brown dot or pink and brown with brown dot.

Then a fancy Tuxedo net that was light and refined looking and a more showy hexagon mesh with chenille dots only concluded about half the variety of veilings at twenty-five cents a yard.

The white washable belts for wear with trim shirt waist suits of white goods are exceedingly attractive, while the prices at which they are marked are cheap.

The smartest of these belts close with small round or oval white pearl buckles, which can be removed when laundering.

Imagine a white duck belt so fitted, one and one-half inches wide, at forty cents, and a pretty white mercerized embroidered jacquard belt a little wider at eighteen cents.

Twenty-five cents will buy a white linen all over embroidered belt, stitched edges and lined, and thirty-five cents the same design in a better quality.

A convenience for the desk is a pencil holder which stands firmly on a glass vase. A brass rod about eighteen inches high springs from this, and at the top of it a fine brass chain the length of the rod is attached. At the other end of the chain is a little cup which grasps a pencil. When necessary to write, the stand is placed by the side of the paper and the pencil used while still on the chain. In this way it cannot be mislaid, and consequently is always at hand. The price is $1.

A pretty way of using the deep, round lace or embroidery Dutch collars is to renovate shirt waists with them. Blouses always wear out around the neck first and are often discarded solely on this account. When this is so, put on the waist after cutting away the band collar only and then lay on the deep collar.

Have some pins pin all around the lower edge of it to the waist.

Then baste and carefully sew. Afterward cut away the material underneath the collar and sew hooks and eyes to the edges in the back. A stock collar may be added if preferred.

I saw recently an improved bolster roll that will appeal to many women, especially those who lack space in the home, because the roll has an opening to receive the pillows.

The case is of heavy cardboard, hollow, of course, which forms the receptacle for the pillows. The edges are bound with tin which prevents them breaking, and the bolster case is further reinforced in the middle. The ends are made of wood. The diameter of the roll is eleven inches and it can be bought in all sizes. The price is $1.50.

BARGAIN.

For Sale—Five-room two story dwelling house for $100.

See T. B. LAWSON
255 E. Second St.

9-3t

New Supply Of Licenses

The city authorities have received a new supply of hucksters licenses. All are of a red [illegible] and all hucksters doing business in the city will be required to display the new tags which can be secured at police headquarters.

Ask your druggist for that exquisite odor.

TREKO PERFUME

For over eight years a favorite with particular women.

If your druggist does not keep it, send us his name and 4c (stamps) for sample

Daniel Stewart Company, Indianapolis, Ind.

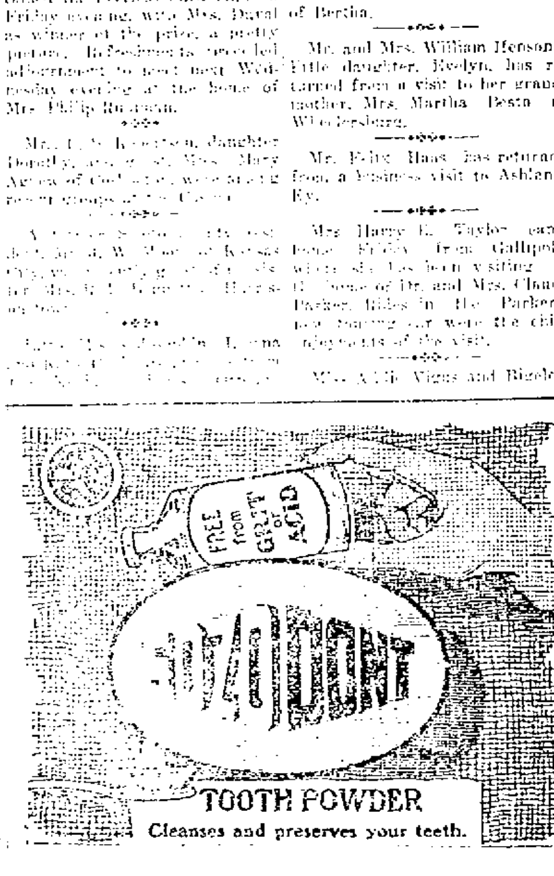

COPYRIGHT, 1910, BY THE NEW YORK EVENING TELEGRAM (NEW YORK HERALD CO.) All Rights Reserved.

...day.—Came down to dinner in my green and gold. He certainly is good looking, and has a table near ours. I put on my faraway air. I have a talent for not appearing to notice a person but being able to see just what they're doing. He stared a lot. My gown is the kind that makes you look as if you are a bit good looking, and makes a man fall in love with you. It is so expensively simple, he thinks what an economical wife I would make. It pays to put your money in a gown like that.

This time I wore it for Tom I knew I'd only have to put it on once. He was in danger of becoming... Two new families have arrived. In one there are two daughters. They have big foreheads and are thoroughly nice and sensible. The kind that would make splendid wives and will be old maids. No one would say I looked nice and sen-

"I EVADED HIM FOR TWO DAYS."

...thank goodness. The other family has a young man in it. He has pimply skin and is too well dressed. The kind that would come and stay for hours and ... have other engagements. Now the divine one, Godfrey Crane. (I looked him up on the register.) would be very much in demand and always be dashing around in a taxicab even if he couldn't afford it.

"I LOOKED INTENSELY JUST PAST HIS EAR."

After dinner I strolled out on the piazza. There he was sitting in a dark corner with the blonde. I could see her dress sticking out. One of those cheap white baby affairs that show pink through and is supposed to be very alluring. Evidently it was this time. I walked along and when I came back they were standing by the railing. Her back was turned and he did stare at me. I walked as slowly as possible and looked very intensely just past his ear. It's terribly aggravating to them when you do that, 'cause it's just as if you were looking into a pair of eyes, only you're not. It takes a lot of nerve, though. When I went inside, and in about an hour I saw father approaching with him. I looked at them and smiled vaguely, as though to say, "Well, well, what has father got now?" and then got up and disappeared around the corner of the house. Very slowly—those things should be done with the proper technique—then I flew, so that by the time they had turned the corner expecting to catch up with me I had gone. It was quite amusing. I evaded him for two days. Then he got mad and acted as if I didn't exist. So then I told father I wanted to meet Mr. Crane and to please bring him to me. I did it as he was going to join the blonde, who was waiting for him. I know he had told her about my not wanting to meet him. (!) She looked at me so spitefully and he evidently regarded this phenomenal. Of course, he couldn't refuse and came over to meet me. She did look irritated! He tried to be stiff at first, but I looked so innocent and was so gentle and sweet and womanly that he soon became quite tame. Although I dare say he would not have capitulated so soon had I not

"SHE DID LOOK HOT AND BLOWN AFTER EIGHT SETS OF TENNIS."

had on that rose muslin. Poor blondy! After eight sets of tennis in the broiling sun she was hot and blown. One should always choose the right moments to meet someone's beau.

MAUCK SENT BOND ON TO CAPITOL

Gallipolis, O., July 9.—Editor Earl W. Mauck received notice of his appointment as postmaster Wednesday and has forwarded his bond and that of his deputy, Charles Switzer. As soon as his commission arrives, which will be in a few days, he will take charge of the office. The delay in the matter gave rise to rumors that the appointment was being held up in the department and that nothing would be done until the president returned from his vacation. The appointment is what is known as a recess appointment and must be confirmed by the senate, but Mr. Mauck will hold the office in the meantime.

Sherman H. Eagle is resigned to his fate.

To Visit At Buckeye Lake

Mrs. Lucy Cuthsell of East Fourth street, expects to spend a part of her two weeks' vacation from her duties as clerk at Bragdon's at Buckeye Lake near Columbus as the guest of her brother, Frank Haubert and family who have a summer cottage there. Her vacation commences Monday.

Has Moved to To Portsmouth

C. W. G. Hannah moved his household goods from Greenup to Portsmouth Wednesday. He will engage in the real estate business.

Cheap shoes at the Annex.

New Track Is Used

The new N. & W. track has been put into service from Cook's crossing to Davis. The roadbed is in a soft condition on account of the recent rains and trains move over it at a slow speed.

The old track is being raised at some points and made lower at others, and this work will soon be completed. When the work on the old line is finished the double track will have been completed from Davis to Ironsville, with the exception of about one mile which can be whipped into shape in a few days after the grade is turned over to the extra gangs.—Ironsville Gazette.

Cheap shoes at the Annex.

Out Now—

UNCLE WASH His Stories

By John Trotwood Moore
Author of "The Bishop of Cottontown"

Do you like refreshing short stories? Then the charm of Uncle Wash's story telling will lure you back to his "shack" time and again. The book contains 32 narratives—of delightfully humorous adventure and of that splendid period "befo' de wah" when Uncle Wash served the "quality." One story, "*Sis Caline's Enticement,*" is alone worth the price of the book.

Illustrated, $1.50
All bookstores or sent postpaid by
THE JOHN C. WINSTON COMPANY
Philadelphia, Pa.

Our Policies

Are our conservatism, reliability, progressiveness and courteous service.

We welcome small depositors, because it is from small accounts that large accounts grow. That is why we encourage young business men and preserve toward them the attitude that it is not what their deposits are today but what they will be tomorrow.

We also give particular attention to women who perceive the wisdom of having a checking account.

We also have public securities and bonds, which afford good, safe investments, for sale.

TheCentralNationalBank
9 GALLIA STREET.
Resources $800,000.

Pineapple Snow....

The most refreshing frozen dainty made.

Sold in bulk, any quantity.

At fountain 5c a dish, originated by

Wurster Bros.
Leading Druggists,
THE REXALL STORE
419 Chillicothe Street.

Men's Summer Jewelry

The popular new coat chain for the watch is fastened in the lapel button hole, and the watch worn in the outside breast pocket. 50c and upward.

The summer styles in fobs are decidedly worth while. From 50c up.

Gold pins for fastening together the ends of soft summer collars are now in order. 50c each.

Shaving kits, collapsable cups, flasks, Thermos bottles, etc., for summer travelers.

Albert Zoellner
Jeweler,
Third and Chillicothe.

For the cure of all Chronic diseases, such as Catarrh of the head, throat, lungs, stomach, kidney, rheumatism, gall stones, female weakness, bronchitis, diseases of the intestines, cough, grip, cancers. Examinations free. Medicine furnished at office.

T. B. PARK, M. D.
1012 Clay Street.

MANUFACTURED BY THE RAMSFELDER-ERLICK CO., CINCINNATI, OHIO.
H. W. MATHIOTT,
Exclusive Agent,
Factory Shoe Store,
Gallia and Offnere Streets.

Sunday Schools To Hold A Convention

...annual convention of the ...Sunday School Association of Greenup county, Ky., will be held at the Methodist church, South Portsmouth Wednesday, July 13.

There will be three sessions in the morning, afternoon and evening. ...will be held in the grove ..., weather permitting.

An interesting program will be rendered and many good speakers will be present to address the audience, among them being Rev. W. ... Vaughan, state field worker. Every person who attends this convention will certainly not be disappointed. Everyone is urged to come and bring baskets filled ... and at the noon hour ... dinner under the shade trees ... old picnic style.

Services to Be Earlier

Commencing tomorrow morning and continuing throughout the hot weather the services at ... Redeemer church will be ... The first mass will be at ... o'clock and High mass at 9 ...

...should see Winter's premiums.

...James Barry, wife of N. & W. ... mechanic at Williamson ... in the city for a visit with ...

DAVIS IS BUSY

County Treasurer George L. Davis is one of the busiest men in the city these days. The office is crowded from morning till night with tax payers from all over the county and city. They are compelled to await their turn and oftentimes have to sit by for half an hour before they can get to the receiving window.

Donate Fans To Church

Through the generosity of The Bragdon Dry Goods Co., and Undertaker Roy Lynn in donating fans the congregation of the Grandview Ave. Christian church will be able to keep cool.

Services At Manly Sunday

All the regular services will be held at Manly church next Sunday commencing with the Sunday school at 8:45. The services last Sunday were inferred with an account of the improvements going on at the church.

To Remodel His Building

Thomas Nichols has decided to remodel his three story brick building on West Front street. He expects to either convert the ground floor into a store room or living apartments.

C. & O. Now In Charge

Agent D. A. Grimes, who is home from a trip to Cincinnati, reports that the C. & O. is now operating the C. C. & L. under the name of the C. & O. of Indiana.

Low cut shoes at Winter's.

Has Old Papers

Harry Whitman has in his possession some odd relics in the way of old newspapers among them being a copy of The Western Times published in this city by J. A. Bingham. The copy was issued Nov. 15, 1828, almost 82 years ago. Another one of the papers is a copy of the Portsmouth Tribune of the issue of March 2, 1848, which is more than 62 years ago. The relics are greatly prized by Mr. Whitman.

Mr. Jacob Lust and daughter have come for a visit with Philip Lust and family of this city.

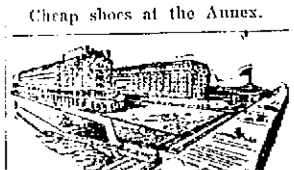

HOTEL DENNIS
ATLANTIC CITY, N. J.

"A Particular Hotel For Particular People." AMERICAN PLAN

Unobstructed view of ocean and world famed Board Walk.

Hot and Cold Sea Water Baths in private and public baths.

Long Distance 'phone in each room with bath, and in many rooms without bath.

Perfectly and liberally appointed with every comfort of home.

Rates—reasonably consistent with the very best service.

Write to owner and proprietor for beautiful descriptive booklet.
WALTER J. BUZBY, Proprietor.

THIS WAY

THIS WAY for the Best Shoes.

THIS WAY for the best $3.50 or $4.00 Men's Shoe you ever saw—Splendid Patent Colt and Gun Metal Calf Leather. Excelent shoe making—different models on the latest and most correct lasts.

THIS WAY for the best $3, $3.50 or $4.00 Men's Oxfords— Black or Tan.

THIS WAY for the choicest creations in $2.50, $3.50 or $4.00 Women's Oxfords—Ribbon Ties and Ankle Pumps—Dulls or Patents.

THIS WAY for the Best Shoes, the very Best Makes produced.

Women's Hosiery. **Frank J. Baker** Children's Shoes.
The Sleepless Shoeman
424 CHILLICOTHE ST. NEAR GALLIA.

SNAPS FOR SATURDAY

Grapenuts	12c
Large Postum Cereal	20c
Good Laundry Soap, 7 for	25c
Clothes Pins	1c doz

A. W. STAIGER.

DENTIST,
F. C. GOODWIN,
605 Chillicothe Street.

GREATEST OF ALL
SMITH & NIXON
Pianos and Piano Players

Just arrived. Come in and see the latest styles.

R. P. SEILER
Only Home Music Store.
102 East Ninth St.
Hasbrouck Pianos .... $125.

FOR SALE

Three large counters with Marble Tops, 8, 10 and 16 feet long.

These counters are good as new and can be bought at a bargain.

WINGFIELD,
660 Robinson Avenue.

HOUSEHOLD GOODS

Highest prices paid for old Furniture and Stoves.

G. W. LIFE & CO.,
72 West Second St.
Home Phone 482.

GARTNER & WESSEL
Contracting, Painting, Graining and Tinting.
313 Court treet.
Phone A 702.

Why You Like To Get Your Shoes At Our Store.

Because we make you feel that we want to please and satisfy you thoroughly. Because we don't grumble at showing you any number of styles and sizes—until you get just what you want. Because we don't hurry you—we let you take your own time to decide upon a certain style or size. Because we act cheerfully about it—and help you in every possible way.

That's why our customers stick to us year in and year out.

THE WEBER SHOE STORE

EXCELSIOR SHOES
Both Perfect and "Damaged."
THE BLUE FRONT,
292 GALLIA,
G. B. MUNION, Propr.

WANTED!

To buy Wood Beds, Iron Beds, Dressers, Cook Stoves.

W. H. SMITH,
No. 9 West Fifth St.
Home Phone 365.

UNDERTAKING

Calls attended to day or night.
Home phone 211. Bell 331 R.
GEORGE PFEIFFER,
ANNA PFEIFFER,
Lady Assistant.
Eighth and Chillicothe.

KRYPTOK
INVISIBLE BI-FOCAL

You read and look afar with equal facility, but no one observes that you are wearing bifocals because the usual lines are absent. Wear the genuine Kryptoks awhile and you will never willingly return to old-style bifocal glasses.

Eyes tested and Glasses properly fitted.

Otto Zoellner & Bro.
Opticians,
415 Chillicothe St.

A.C. BADER
THE NEW PROPRIETOR OF THAT BEAUTIFUL RESORT

Hotel Baderton
MINERAL SPRINGS, OHIO.
ASK FOR RATES.

A Gallon of Good Whiskey For $2.60

Here is the whiskey ... for home, an ... beverage, stimulant ... It has been a ... with particular ... for many years.

Straight from U. S. Government Bonded Warehouse.

ABSOLUTE PURITY
DELICIOUS FLAVOR
YOUR SATISFACTION GUARANTEED

THO'S MOORE RYE WHISKEY

PRICES—Express Prepaid:
2-year-old........ $2.60 a gallon
4-year-old........ $3.00 a gallon
8-year-old........ $4.00 a gallon

THO'S MOORE DISTILLING CO.
McKeesport, Pa.

Special
Four Full Quarts
7 YEARS OLD, BOTTLED IN BOND.
High Cliff $4.00
EXPRESS PAID.
I. LEVI & CO.
224 EAST THIRD ST.
CINCINNATI, O.

When You CleanHouse This Spring

REMOVE THE CAUSE OF SO MUCH DIRT WHICH IS YOUR "COAL APPLIANCE."
INSTALL THE GAS TO HEAT LIGHT AND COOK.

THE PORTSMOUTH GAS CO.
Seventh and Chillicothe Sts. Both Phones.

$1.00 COUCH COVERS AND PORTIERES FOR
69c
JOHN VOELKER & CO.

HAGER'S CARNATION CREAM

For Chapped Hands, Skin and a good preventative in rough weather.

JAS. A. HAGER.
The Druggist,
Corner Gallia and John.
Home Phone 905.

Induced Young Girl To Elope With Him, Leslie Dement Fined

Probate Judge T. C. Beatty held court at 2 o'clock Saturday morning in order to meet out quick justice to Leslie Dement, a young employe at the Air Dome theater, and who is rapidly developing a reputation as a heart smasher.

Dement was arrested upon a charge of enticing Medaline Cook, a 14-year-old daughter of Walter Cook, former local B. & O. S.-W. cross tie inspector, now located at Oak Hill. He was routed out of bed at his room in the Elizabeth Lunsford home on East Sixth street by Police Captain Thomas Albrecht.

Taken before Judge Beatty, who meanwhile had been notified and summoned to the court house, Dement pleaded guilty to a charge of contributing to the delinquency of a girl under sixteen. He was fined $100 and costs and sentenced to six months in the workhouse. The latter sentence was suspended pending good behavior. Dement was unable to pay the fine and was taken to jail.

Though a search had been made all day for the girl she was not located until after midnight when the police found her sleeping at Cook's restaurant on East Tenth street. She too was taken to the court house and was present when Dement had his trial. She turned against the young man when he attempted to cast all of the blame upon her, stating among other things, that she had written to him of her intention to come to Portsmouth.

The girl displayed her temper to such an extent that her mother finally was prompted into slapping her face in the presence of all gathered in the court room. Judge Beatty who considered he had no jurisdiction of the girl turned her over to the custody of the mother.

The girl ran away from home Friday morning coming to Portsmouth on a B. & O. S.-W. train. The mother followed on an evening train and finding that her other daughter, Mrs. Oscar Rose of West Ninth street, had seen nothing of Madaline, enlisted the aid of the police in finding the runaway.

It was soon learned that young Dement had persuaded the girl to elope with him. He had struck up a chance acquaintance with her at Millbrook park last Sunday. She had been down on a few days' visit. He introduced himself to the girl and treated her to a ride on the roller coaster and a launch trip around the lake. She spent the night at the home of a friend.

The young couple had not yet formulated their plans for the elopement for the girl had put in most of the day seeking employment. She turned up at Mrs. Sarah Cook's restaurant about 11 o'clock Friday morning and applied for work. Mrs. Cook is preparing to open a confectionery on the opposite side of the street and she engaged the young girl. She later went away but returned at 3 p. m. and again remained a couple of hours when she went away for the evening. She returned about ten o'clock and soon went to bed as she expected to begin her work Saturday morning. A few hours later police took her in charge.

The girl to all appearances has tired of her surroundings in quiet and sedate Oak Hil. She said so repeatedly during the hearing before Judge Beatty declaring emphatically she would not return there as it was no suitable place for her. She continued her denunciations of the place until the distressed mother no longer could restrain herself, and gave the erring daughter a good slapping.

Dement is the same chap who figured in the recent kidnapping of Nellie Willis, an Ironton girl, bringing her to Portsmouth to give his friend Floyd Lunsford, an opportunity of marrying her. They finally overcame many obstacles and secured a marriage license but there is no record to show that the youthful pair ever married. Miss Willis is still at the Lunsford home and this feature may be given attention by the courts.

Dement also got into the limelight a week or two ago for forcing his attentions upon Edith Grady, an East Front street girl, despite the opposition of her mother. Police were called into the case when Mrs. Grady and Dement's mother had a clash over the matter. Dement has since ceased his attentions to the girl.

State House Talk

Columbus, July 9.—They never shout "Louder" on John R. Malloy, champion political convention secretary. Thirty five years ago the discovery was made that he possessed a good convention voice and it has been heard in nearly every Republican state convention since. It is not a megaphone voice, but is one of great carrying and penetrative force. No matter how loud the din and confusion of a convention it can be heard everywhere. Mr. Malloy has been chief secretary of every Republican state convention except three since 1880. Before that he was for some five years or so an assistant secretary. Two years ago when Mr. Malloy's close political friends were not in the saddle they selected a voiceless man instead of to hold down the job of secretary of the Republican state convention. An assistant did the work.

But at the coming convention Mr. Malloy will be at his old work again. He has been chosen the temporary secretary and that means he will be the permanent one. Mr. Malloy was turned down for secretary two years ago only to receive a greater honor. He was made secretary of the Republican national convention, which met at Chicago. And he was the only man in the big hall who could make himself heard. He was certainly the "big noise" of the convention and the delegates from Maine to California sounded his praises.

It will not be surprising if the next Republican state central committee gives Mr. Malloy back his old position as secretary of that committee. Malcolm A. Karshner of Columbus, holds this berth. Mr. Malloy now holds an enviable situation. He has the friendship of all Republican followings and is well liked by the Democrats. The latter showed their good feeling for him by not opposing him for the office of clerk of the senate.

The local arrangements for the big convention, which will be held in this city, July 26 and 27, are going forward. The county and district delegations will meet on the afternoon of the first day. Each county meets before the district caucus is held and decides on what it will ask from the district gathering. The district caucuses will be held at 2:30 in the afternoon in the state house. Each district will select a vice president, and a member of each of the following committees: resolutions, credentials, rules and order of business, permanent organization and member of the state central committee. These places are divided among the counties composing the district.

At 1 o'clock the delegates will go to the convention hall for the formal opening when Hon. Nicholas Longworth, son-in-law of a well known citizen of this country, will sound the slogan of the party in a keynote address. After Nick separates himself from the oratory in his system adjournment will be taken until 10 o'clock the next morning when the real business of the convention will begin and will be consummated on that day.

The permanent chairman, no doubt, will take advantage of the opportunity to work off a speech, the platform will be adopted, and will come the most important work of the convention, the selection of a candidate for governor, a standard bearer of the party, to bear the gauge of battle to the other side. There is no little curiosity being shown on the part of the public to see a photograph of the man who will be named for this important post but it will not be shown until about noon of the big day of the convention when it will be printed in the special editions of the big papers.

There is another candidate in the race for the nomination of member of the state board of public works. He is Major James C. Foster of Chillicothe, who was a candidate against George H. Watkins of Portsmouth, when he was nominated for a place on the board four years ago. There is quite a lively scramble for this nomination, some six candidates having announced themselves for this place.

Socialist Column

By ROBT. DODGE.

Socialism is the greatest conservation force in our country today! To the desperate worker, who in his desperation and ignorance thinks only of revenge it says "Peace be still; use your mind and ballot. It will not help your condition to destroy property or to kill off the rich." If blood shed and anarchy ever result in this fair land of ours it will be because the majority do not understand Socialism. The ballot backed by intelligence is the most powerful weapon in existence and that is the only weapon Socialists ask the workers to use. Why not be a man and find out about those things that so much concern your life and that of your family for yourself. Instead of taking the word of those who are opposed to Socialism because they are profiting by the present system. The fact of the matter is many who take up the study of Socialism, so as to be better able to oppose it, themselves become converts and advocates of the very thing that they in their ignorance thought they were opposed to. So it is we often hear men say they were Socialists years before they found it out.

The American Socialist movement is beginning to speak the American language and this is well. We as a nation are comparatively young and have a history unlike any other nation in the world; and in many other respects we are a peculiar people. While the writer has great respect for Carl Marx and thinks the Scientific basis of Socialism all right, yet conditions as they exist in America today require that the movement be conducted on somewhat different lines than that of any of the countries of Europe. [illegible]

[illegible] who are benefiting by the present system to change that system. No doubt the majority of them would like to see everybody prosperous and happy and would be welling to do almost anything to improve the condition of the working class except to get off their backs, but to do that they to would need to become workers with the rest; hence their opposition, as a class to Socialism. The co-operative commonwealth, in which all shall have equal opportunity to labor is the ultimate ideal of all Socialists and nothing short of that will satisfy them; and when that is accomplished the scriptural injunction, "He that will not work neither shall he eat" will be put into practice.

We believe all true reformers will sooner or later land in the Socialist ranks. A notable example is Charles Edward Russell, the Socialist candidate for governor of New York. His writings are familiar to millions of people and after many years spent in exposing and fighting social evils and trying to reform the present industrial and social system he has become convinced it can not be done, and has endorsed Socialism as the only remedy. His latest book, "Why I Am a Socialist," should be read by all who love their fellow men, and sincerely desire to see this earth made a better place for mankind to live in. The Creator left it to man to subdue the earth and no doubt He will bless man's efforts along that line when put forth in the right spirit and manner.

CLEANEST JAIL IN STATE

It is the boast of Chief Davidson that the police station today is the cleanest prison in the state, this due to the thorough work he caused a quartette of hoboes to do Friday. The place was cleaned from top to bottom and even the cobwebs in the patrol barn have disappeared.

Comes Back For A Visit

Sebastian Delebar, who has been an inmate at the Dayton Soldiers' Home for the past number of years, is visiting his sister Mrs. John Hessner at Wheelersburg.

Is To Open Headquarters

Secretary W. A. McGeorge of the Scioto County Agricultural Society expects to come here and establish headquarters soon and remain until after the fair is over.

Nervous Debility
Home Cure For Men-Free

No one need suffer longer from Nervous Debility, Decline, lack of Strength, ailments or weakness peculiar to men. A remarkable prescription from one of the oldest and ablest physicians in the country is curing thousands. For convenience, this treatment is put up in packages which retail by the druggist at one dollar, or six packages for $5, under the trade name Wade's Golden Nervine.

Every man who wishes to regain his strength and health should call on the druggist at once and ask about this remarkable treatment.

Wade's Golden Nervine is a simple vegetable compound, which produces marvelous results, and contains more vitalizing and restorative properties than any other known treatment.

For sale by Wurster Bros., Portsmouth, O.

FREE.—A trial package, with booklet and full particulars will be mailed to all who write, enclosing six cents stamps, addressing GEM MEDICINE CO., Dept. N, St. Louis, Mo.

IT'S UP TO YOU TO COME TO US.

If you want the shapes in Straw and Panama Hats. We have an assortment large enough to fill any size head. The price ranges from 50c to $10.00. No trouble to show you. Less trouble to fit you, and a pleasure to sell you a hat that looks well off or on your head.

HAAS CLOTHING CO.,
Clothiers, Hatters, Furnishers.

A Warm Wave Is Due

Get ready for it. See our big line of Refrigerators and Ice Boxes. We have them in all sizes and prices. See our Stone Lined Refrigerator. It not only keeps things colder, but it's an ice saver as well.

The Hibbs Hardware Co.
123-125 WEST SECOND ST.

GREATER OPPORTUNITIES THAN EVER

For young men and women in the business world. But they must be prepared. We cannot supply the demand for competent office help.

Write for catalogue. Day and night classes. Address all communications to

PORTSMOUTH COLLEGE OF BUSINESS
KRICKER BUILDING.

Successor to Graham's Business College and Portsmouth Commercial School.

DIRECTORS:

W. J. Henry, President.
John Peebles, Vice-President.
Henry W. Heer, Treasurer.
J. H. Finney, Secretary.
Irving Drew.
John T. Breece,
Frank B. Finney,
W. E. Tripp, South Webster,
W. R. Graham,
Irvin E. Blackburn, Otway,
Clyde Brant, Lucasville.

THE CHILDREN ALL LOVE IT

as well as the older members of the family, and truly there is nothing more delicious and refreshing than our pure ice cream, flavored with choice fruit juices. You are invited to call and sample our good things.

GEO. M. FREUND,

N. & W. Railway Co
Excursion

Norfolk, Va., $12.00. On sale July 5th. Return July 23rd. Also on sale August 23rd, return Sept. 7th.

Detroit, Mich, $8.50. On sale July 7, 8, 9, 10, 11. Return July 20th.

Niagara Falls, $9.00. On sale July 28, also August 2nd and 11th. Good returning 12 days from date of sale. Choice of rail or boat. Ask ticket agent. No trouble to answer questions.

S. B. ADAMS,
Passenger Agent.

ABSOLUTELY 100 PER CENT PURE.
BUSTER BROWN BREAD
QUAKER BREAD
HOME MADE MILK BREAD,
SLEEPY EYE CREAM BREAD.
LOOK FOR LABEL.

For Reliable Plumbing Gas Fitting Steam Heating

and Electrical Wiring, Lamps and Material call on

The Tritscheller Co.
Second and Chillicothe.

BURPEE SEEDS | PAINT
DRUGS
OIL | GLASS

Red Cross Pharmacy
SEVENTH AND CHILLICOTHE.

YOU'VE TRIED THE BEST
Now Try The Best

MANHATTAN RESTAURANT FOR EVERYBODY, EVERY DAY.

The Manhattan Restaurant
MAHERAS BROS., Proprs.
18 GALLIA STREET

LAWN MOWERS

16 Inch $2.25 good for the price.

FLOOD & BLAKE
In Center of East End.

CONTRACTORS

For Slate and Tin Roofing, Galvanized Iron Work, Steel Ceilings, Hot Air Furnaces. If your roof or spouting leaks, call

W. S. HANEY,
1010 Clay St. Phone 592.

FOR THE FINEST DRUGS GO TO
MILLER'S PHARMACY
Cor. Ninth and Waller Sts.
Near N. & W. Ry. Depot.

HIGH CLASS CITY PROPERTY CENTRALLY LOCATED.

Insurance, Fire, Tornado, Life, Casuality, Plate Glass, Boiler, Accident and Health. Municipal Bonds for sale.
We will furnish your bond.

GEO W. GRIMES.
Room 420 Masonic Temple.
Home phone 1209; Bell 203.

D. D. STONER,
DENTIST,
422 Chillicothe Street.
OPEN EVERY EVENING
Office Hours: 8 to 11; 12 to 5; 6 to 8.
Home Phone X 804.

C. F. OTTNEY
Contractor and Driller.

Water, Oil and Gas Wells. Test Wells for Mineral and Clay. Well Supplies. Complete Water Plants installed. 22 years experience.

Sciotoville, Ohio.
Home 'phone 4602.

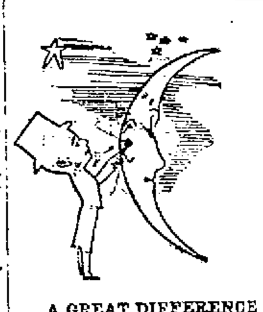

A GREAT DIFFERENCE

Between the comet and our old moon and stars.

You also find a great difference in the clothes built at Schwartz's They make the best. Try 'em.

Schwartz's
High Grade Tailors, Hatters and Furnishers.
Heart of Portsmouth.
S. W. Corner Fourth and Chillicothe.

VULCANIZING PLANT.

The Geo. J. Schirrmann Carriage Shop has put in, in connection with other business, one of the latest improved vulcanizing plans to vulcanize all makes and sizes of automobile tires.

FOR SALE.

Two white French Poodle Dog Pups. See

G. C. WALLACE
Corner of Market and Second Sts.

Eugene E. Knox,
Masonic Temple,
Insures anything
Insurable.

CHESTER A. KERR,
917 Offnere. Home Phone B 740
Merchant Tailor,
Special attention given to dry cleaning, pressing and repairing.

The Only Easy Way to Wax Floors

You need no weighted brush to polish.
The newest, most satisfactory and economical floor-wax is liquid.
You can apply it on the floor with a cloth, and rub lightly to a lustrous polish with a soft cloth. No need of using a heavy, awkward waxing brush, or digging paste-wax out of a can.
Columbus Hard Drying Liquid Wax contains no paraffine or other greasy substance to soil rugs or clothing. You can wash the floor with water without injuring the wax.
Unexcelled for either hard or soft woods.

Columbus Hard Drying Liquid Wax
The Easiest Applied Floor Finish
Sold by
THE PURE DRUG CO.,
JNO. E. RAPP, Mgr.,
Turley Building.

HARRY M. FLOWERS

Dealer in Groceries, Meats and Produce. Our specials this week:
Potatoes .... 10c peck
Canned Corn or Tomatoes 8c
Phone 1044.
Cor. Eleventh and Findlay.

YOU'LL ENJOY TRUE COMFORT

and the satisfaction of being properly hatted, if you buy your hats at Russell's.

J. W. RUSSELL,
Gents' Furnishings and Hats
505 CHILLICOTHE ST.

HAIR WHITE AS SNOW
Restored to Natural Color with One Bottle of
WYETH'S SAGE AND SULPHUR HAIR RESTORER
The Only True Hair Restorer, Tonic and Rejuvenator

ALMOST A MIRACLE

My hair was as white as snow when I commenced using Wyeth's Sage and Sulphur Hair Restorer. One bottle restored my hair to its natural dark brown color. As I am now 79 years old, I consider the result most remarkable. It is an agreeable and refreshing hair dressing, keeping the hair soft and glossy, without being in the least greasy or sticky.

WM. WESTLAKE,
210 West Main Street, Rochester, N. Y.

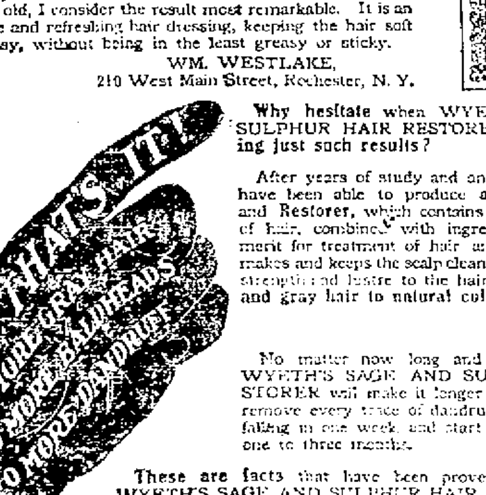

Why hesitate when WYETH'S SAGE AND SULPHUR HAIR RESTORER is daily producing just such results?

After years of study and analysis of the hair, we have been able to produce an ideal Hair Tonic and Restorer, which contains an actual constituent of hair, combined with ingredients of recognized merit for treatment of hair and scalp diseases. It makes and keeps the scalp clean and healthy, gives life, strength and lustre to the hair, and restores faded and gray hair to natural color.

No matter how long and thick your hair is, WYETH'S SAGE AND SULPHUR HAIR RESTORER will make it longer and thicker. It will remove every trace of dandruff in a few days, stop falling in one week, and start a new growth in from one to three months.

These are facts that have been proven in scores of cases. WYETH'S SAGE AND SULPHUR HAIR RESTORER is guaranteed to do all that it is claimed to do or the price will be refunded.

LARGE BOTTLES 50 CENTS - - AT ALL DRUGGISTS

If Your Druggist Does Not Keep It Send 50c. In Stamps And We Will Send You a Large Bottle, Express Prepaid

Wyeth Chemical Company, 74 CORTLANDT STREET NEW YORK CITY, N. Y.

FOR SALE AND RECOMMENDED BY
FISHER & STREICH PHARMACY,
SPECIAL AGENTS PORTSMOUTH, OHIO.

Sunday Services

Sermons And Services at the Various Churches.

ALL SAINT'S
Corner Court and Fourth.

Sunday school at 9 a. m. There will be no morning service. Evening service at 7 p. m., conducted by Rev. W. H. Hampton, of Christ church, Ironton; Processional, hymn 516; Gloria Magnificat, Stainer; Nunc Dimittis, Simper. Soloist, Mr. J. C. Yeley; offertory solo, Briggs, "Lead Me All the Way," Mrs. T. Connell; Hymn before sermon, 616; Recessional, 695.

Bigelow, M. E. Church.
Washington and Fifth Sts.
Jas. N. Eason, Pastor.

Sabbath school at 9 a. m., E. H. Clare, supt.; anthem, "Rejoice, Ye Pure in Heart," Ashford, by the choir; solo, "Awake My Soul," Shepard, Mr. Adam Burkel; sermon by the pastor, sermon theme, "The Tree of Life." Children's chorus practice at 4 p. m.; Epworth league in upper chapel at 6:30 p. m., Charles Bennett, president; class meeting in lower chapel at 6:30 p. m., Mrs. Bird, leader. Evening worship at 7:30; anthem, by the choir; solo, "My Redeemer and My God," Dudley Buck, Mrs. Reed; sermon by the pastor, sermon theme, "The Tragedy of Selfishness." Prayer meeting Wednesday evening at 7:30; chorus practice at 6:30 in upper chapel. You are welcome.

Trinity Methodist Episcopal.
Corner Gallia and Offnere Sts.
Rev. W. C. Hartinger, Pastor.

9 a. m. Sunday school, W. B. Anderson, Supt. 10:30 a. m. the pastor will preach a short sermon and administer the sacrament of the Lord's Supper. 6:30 p. m. Epworth League devotional service. Subject "The Perils of Middle Life." This sermon was preached in the old church and is repeated by request. You are welcome at Trinity. A home-like church. Electric fans to keep you cool. Special music.

German M. E. Church.
Cor. Fourth and Washington Sts.
Otto Giesen, Pastor.

Sunday school at 8:45 a. m., F. L. Morring, supt.; German service at 10 a. m., preaching by the pastor; Epworth league devotional hour at 6:30 p. m.; preaching in English at 7 p. m. by the pastor; sermon topic "Eternal Life." Everybody is welcome in our church.

Manly M. E. Church.
Corner Eleventh and Clay Streets
J. W. Atkinson, Pastor.

Sunday school, Philip Pfarr, supt., 9:15; sermon by the pastor, 10:30; Intermediate league, Ethel Hicks, supt., 1:30; Junior league, Ella Ressinger and Mrs. Ridenour, supts., 1:30; Epworth league devotional meeting, subject, "The Christian's Resources," Ella Ressinger, leader, 6:15; sermon and song service, 7:30; prayer meeting Wednesday evening, 7:15. The Epworth League will meet this evening at the home of Mr. and Mrs. Ed Moore, on McConnell avenue. The meeting will be addressed by Miss Hammond, of city deaconess. Tomorrow will be an important day at Manly. All members and friends urged to be present.

Grandview Ave. Christian.
A. Preston Gray, Pastor

It will be hot, of course, but don't let that or any excuse keep you out of Bible school to morrow; let us have a great school at 9 a. m.; at 10:30 a. m. we hope to have every member of the church present; this service is of such vital interest to us all that every member is expected to be with us; Miss Alma Davis will sing a solo, while the pastor will speak on "Fishers of Men." This sermon will deal with the prospects at Grandview; every member of our Bible school, Christian Endeavor and Ladies' Aid societies are specially invited. In spite of the kindness of local dealers we have been provided to keep you cool. Come and bring a smile with you. Junior, 2:30 p. m.; C. E. 6:30 p. m.; sermon, 7:30 p. m.; subject, "Christ's Call for the Best." Miss Alma Davis will again sing.

SAGE FOR DARKENING THE HAIR.

There is nothing new about the idea of using sage for restoring the color of the hair. Our great-grandmothers kept their hair soft, dark and glossy by using sage tea. Whenever their hair began to look dull, faded or gray, they made a strong tea of the herbs and applied it to the hair with wonderfully beneficial results. Nowadays we don't have to go through the old-time, tiresome method of making the tea. This is done by skillful chemists more than we could do it ourselves, all we have to do is to buy the ready-made product, Sage and Sulphur, containing the proper strength, with the Sulphur, another old-time ingredient. This preparation is sold by druggists for 50c and $1.00, or is sent direct by the Chemical Company, 74 Cortlandt St., New York City, upon receipt of price.

For sale and recommended by Fisher & Streich Pharmacy.

First Christian Church
Corner Third and Gay.
Edgar James Meacham, Pastor

Bible school meets at nine o'clock. Communion service at 10. All are cordially invited to meet with us. C. E. prayer meeting at 6:30 p. m. Evening preaching service at 7:30. Meeting of the official board of the church Monday evening.

First Presbyterian
Corner Court and Third
John W. Dunning, Pastor.

All the services of the day observed: Bible school at 9 o'clock; review of quarter's lesson, conducted by pastor with stereopticon pictures; men's class at usual hour; communion service at Lord's supper at 10 a. m.; all members urged to be present. At 6:30 on the floor of the new building will occur the cornerstone laying of the new Bible school building. An appropriate half hour's service has been prepared. This ceremony is put at this hour to avoid the heat and to accommodate those who desire to attend evening worship. At 7 o'clock sermon by the pastor, "How to Get Rid of Fear." Horace Fletcher says, "All the ills of life are due to fear. If we can get rid of fear we shall be happy." Come and learn how to get rid of fear.

The Second Presbyterian
Eighth and Waller.
Charles S. Robertson—Pastor.

Bible school at 9, W. W. Gates, Jr., supt.; Bible school only morning service, closing with a five-minute sermon to the children, at 10:45, on the topic, "Secrets." Evening worship at 7:30, when the first of two sermons on "The Book" will be preached. Everyone welcome at this popular meeting in the delightfully cool tabernacle.

Central Presbyterian Church,
S. D. Conger, Pastor.
T. B. Heid, Supt.

A change! The church service and the Sunday school service will be combined. The whole church and Sunday school service will last but an hour, from 9 to 10. The subject for the evening service is "An Excursion to the Brooks of the Bible." C. E. at 6.

Preachers' Union.

There will be a special called meeting of the ministers at the United Brethren church on next Monday morning at 9:30.

S. D. CONGER, Sec.

United Brethren Church.
Corner Seventh and Gay Sts.
W. H. Howard, Pastor.

The attendance of our Sabbath school will be full again tomorrow, and you will be pleased to be with us. It begins at 9 a. m. promptly. Our genial superintendent and his happy corps of teachers will make you welcome. Preaching morning and evening by the pastor. Subject at 10 a. m. "The Difficult Commandment." Subject at 7:30 p. m. "The History of Judas." Regular Y. P. C. E. at 6:30. Regular prayer meeting at 7:30 p. m. Wednesday. We have plenty of fans and you will keep cool.

FIRST BAPTIST CHURCH.
The Auditorium, Cor. Gallia and North Waller.

Sunday school, 9 a. m., Douglas Miller, supt.; preaching services at 10:15 a. m. and 7 p. m., by Rev. George F. Love, state evangelist; B. Y. P. U. at 6:15 p. m.; Wednesday evening prayer service at 7:15, leader, Gardner Burns. Rev. Harry Lambert, of Byrn Mawr, Pa., the newly called pastor who has been unavoidably detained, will be with us on July 17th. Friends and strangers made welcome.

Free Will Baptist, Sciotoville—
Thomas E. Peden, D. D., Pastor.

Services at 10:30 a. m. and at 7:30 p. m. In connection with these services the summer session of the Portsmouth quarterly meeting will be held.

New Boston Baptists.
Samuel Shoemaker, Supt.

The Sunday school meets in regular session at 9:15. Preaching by the pastor at 10:30. The evening services will be conducted by Mr. Heid. Let us have a large attendance both morning and evening. Prayer meeting Wednesday evening. The Sunday school lesson will be taught Friday evening.

Kendall Avenue Baptist.
F. A. Maier, pastor, 1320 Offnere

Our Sunday school meets at 9 a. m. The average attendance for the last quarter was 136. Let us aim for a still better record this quarter. Your attendance and cooperation will help to do this. Mr. Samuel Miller will conduct the service at the close of the school. The pastor will speak in the evening, subject "Occupy Till I Come." The Careful Crusader classes will meet Monday evening at the home of Mr. and Mrs. Robert Warden on East Eighth street. Prayer meeting Wednesday evening. Everybody welcome at all services.

FREE BAPTIST CHURCH.
Freeman W. Chase, Pastor.

Sunday school at 9 a. m., Harmon Veneer, supt.; sermon by the pastor at 10:15 a. m., subject, "Grafting and Grafters"; Junior C. E. at 1:30 p. m., Nola Hosey, supt.; Senior C. E. at 6:45 p. m., Lizzie Harkey, leader; preaching at 7:30 p. m., "Grafting and Grafters" continued; prayer meeting, Wednesday, 7:15 p. m.

Allen A. M. E. Church,
(Colored.)

Sunday school at 9 a. m. The preaching at 10:30 a. m., subject "The Disciple of the Father," text Hebrews 12&6. The Allen C. E. League convenes at 6 p. m. Preaching at 7:30 p. m., subject "The Water That Quenches the Thirst," text St. John 4&14. The entire collection of the day will be devoted to the street assessment and tax fund. The names of all who contribute will be published. Prayer meeting Wednesday evening. Everybody is cordially invited.

NOT AN INCH OF HEALTHY SKIN

Left on Whole Body—Boy of Five a Mass of Itching Eruption and His Screams were Heart-Breaking—Bandages Stuck to His Flesh.

CURED BY CUTICURA TWELVE YEARS AGO

"My little son, a boy of five, broke out with an itching rash. Three doctors prescribed for him, but he kept getting worse until we could not dress him any more. They finally advised me to try a certain medical college, but its treatment did no good. At the time I was induced to try Cuticura he was so bad that I had to cut his hair off and put the Cuticura Ointment on him on bandages, as it was impossible to touch him with the bare hand. There was not one square inch of skin on his whole body that was not affected. He was one mass of sores. The bandages used to stick to his skin and in removing them it used to take the skin off with them, and the screams from the poor child were heart-breaking. I began to think that he would never get well, but after the second application of Cuticura Ointment I began to see signs of improvement, and with the third and fourth applications the sores commenced to dry up. His skin peeled off twenty times, but it finally yielded to the treatment. Now I can say that he is entirely cured, and a stronger and healthier boy you never saw than he is to-day, twelve years or more since the cure was effected. Robert Wattam, 1148 Forty-eighth St., Chicago, Ill., Oct. 6, 1909."

Millions of women prefer Cuticura Soap to all other skin soaps for preserving, purifying and beautifying the skin, scalp, hair and hands. For rashes, itchings and chafings, red, rough hands, dry, thin and falling hair, for infantile eruptions and skin blemishes and every purpose of the toilet, bath and nursery, Cuticura Soap and Cuticura Ointment are invaluable.

Cuticura Soap (25c.), Cuticura Ointment (50c.) and Cuticura Resolvent (50c.) (in the form of chocolate coated pills, 25c. per vial of 60). Sold throughout the world. Potter Drug & Chem. Corp., Sole Props., 135 Columbus Ave., Boston, Mass. Mailed free, 32-page Cuticura Book on the care of the skin, scalp and hair.

BAD DAYS AT RUSSELL, KY.

A new menace to the peace and morals of Russell is now under full sway. Not satisfied with shanty-boats, camp tents and other devices of bootlegging, a gang of outlaws are using a gasoline boat to ply the river from Catlettsburg to Russell when they are disposing of their goods without molestation.—Greenup Republican.

Home From Ironton

Manager J. E. Williams, who has been here for several days supervising the removal of the Excelsior shoe factory from the old to the new building, returned home Friday, accompanied by his son, Evan, who was here to attend the assembly dance.—Irontonian.

ATTENTION.

For Sale—Five-room, two-story house with lot, $400. Free of all incumbrances.

See T. B. LAWSON,
265 E. Second St.

9-3t

Berry Crop Is Failure

West Side farmers report that the blackberry crop this year will be almost a complete failure. Prospects are also poor along the Portsmouth branch of the B. & O. S. W. this season.

Punctures The Joke

Mayor George H. Davis of Otway has tabooed the story to the effect that he would follow the example of Mayor Schwab of Cincinnati by refusing to permit the Johnson-Jeffries fight pictures to be exhibited there. There is no fear on the part of Otway's Chief Executive that the pictures would incite a race riot as they have not a single colored citizen in the town. Besides there are no moving picture shows there, says His Honor.

To Search Suspects

Chief Davidson has issued orders to the police to search all strange negroes and Italians found on the streets. The town has become overrun with them during the last few days and in an effort to prevent further depredations such steps have become necessary.

Douglas shoes $3.50 at Win-

Visit Here From Mexico

Dr. I. H. Voiers, a physician in Mexico City, is together with his son, visiting relatives in this city. The sons name is Santiago and he has been attending school at Vanceburg for the past four years this being the first time that he has seen his father in that period.

"Just Say"

HORLICK'S

It Means Original and Genuine

MALTED MILK

The Food-drink for All Ages.

More healthful than Tea or Coffee. Agrees with the weakest digestion. Delicious, invigorating and nutritious. Rich milk, malted grain, powder form.

A quick lunch prepared in a minute. Take no substitute. Ask for HORLICK'S.

Others are imitations.

NOTICE TO CONTRACTORS.

Sealed proposals will be received by the Board of Education of the Portsmouth City School District, of Portsmouth, Scioto county, Ohio, at the office of the Clerk of said Board of Education until 12 o'clock, noon,

August 11th, 1910,

for all labor and material required by the plans and specifications for the erection and construction of a three-story and basement brick fireproof high school building, on the lot situated on the northwest corner of Gallia and North Waller streets, Portsmouth, Ohio.

Plans and specifications will be on file at the office of the Clerk of Board of Education, Portsmouth, Ohio, and at the office of Mr. Albert Pretzinger, Architect, 1126 Reibold building, Dayton, Ohio.

All proposals must be made according to law which requires that each item for work, labor and material must be bid upon separately.

Proposals must be made upon blank forms furnished by the Clerk of said Board of Education and Architect.

Each bid shall contain the name of every person interested in the same.

Proposals must be accompanied by a written guarantee of a Surety Company of approved standing, or at least two responsible disinterested free-holders of Scioto county, Ohio, as sureties, certified by the County Auditor, or a certified check of an amount equal to 10 per cent of the amount of the proposal submitted, that if the bid be accepted a contract will be entered into and the performance of it properly secured.

None but the lowest responsible bid shall be accepted.

The board reserves the right to reject any or all bids, or accept any bid for both labor and material which is the lowest in the aggregate.

Bids must be enclosed in sealed envelopes, endorsed with the name of the bidder and marked "Proposal for the erection of a High School Building," indicating the items bid upon, and addressed to the Board of Education of the Portsmouth City School District, of Portsmouth, Ohio.

By order of the Board of Education of the Portsmouth City School District, Portsmouth, Ohio.

JOHN E. WILLIAMS,
President.

WM. C. HAZLEBECK, Clerk.

Special Suit Case Sale $5.00

SOLID LEATHER CASES. THE REGULAR PRICE $7.50.

SATURDAY, MONDAY AND TUESDAY, JULY 9TH, 11TH AND 12TH.

New Idea Clothing Co.

ONE PRICE CLOTHIERS.

AL. HAMMEL, Manager. 306 CHILLICOTHE ST

Saunders-Watrous Co.
824 Chillicothe St.
Plumbing and Heating Contractors.
Phones, Home 802; Bell 208 R

BLANKEMEYER,
The Tailor,
600 Chillicothe Street.

HAVE A WANT FILL IT WITH A TIMES WANT.

Come Tonight

And help yourself to the biggest bargains in town on everything Ladies wear.

The Atlas Trading Co.

603 CHILLICOTHE STREET

OUR STORE WILL BE CLOSED FRIDAY AFTERNOONS DURING JULY AND AUGUST.

Come to Andersons'

July Clearance Sale Tonight

Specials galore in each and every department and prices 'way below the ordinary. Extra help in all busy departments to wait upon you with quick despatch.

This is our annual clearance sale and the method we use to rid our stocks of the surplus summer merchandise. If you want summer goods, now is your time to buy. Come tonight, do your shopping at the big, cool store.

Plenty of ice cold, pure filtered water free at our popular drinking fountain next to the elevator on first floor.

The Anderson Bros Co.

COR. CHILLICOTHE & THIRD STS.

Other Stores May

Lay claim to having as low prices on good goods, and as much assortment as we have—don't believe it, but come and see for yourself.

We have one of the best and most experienced buyers and our store stands for quality, square dealing and courtesy.

Jointed Fish Poles 25c to $1.50.
Regular Fish Poles 5c, 10c, 15c.
Jet-E-Nam Stove Paint 20c, with brush.

We could quote much more.
But trade with

The Central Hardware Co.

29 GALLIA ST. PHONE A 560.
One Half Block East of Postoffice.

NOTICE

I am going to move to the corner of Gallia and Lawson Sts. March 1st. I have full line of Shoes, Rubbers and Furnishing Goods. It will pay you to investigate.

C. HANS,
Reliable Shoe Man,
685 Gallia Street.

DELICIOUS
Gold Medal Flour is the only "best" January

Diamonds Bought Right Are Half Sold

We can show proof that we do buy all our Diamonds direct from New York cutters and importers.

Remember your money refunded if not exactly as represented.

Compare our prices. Grade for grade.

W. L. WILHELM
JEWELER & OPTICIAN
417 CHILLICOTHE ST.

Chemical Fire Extinguishers

Of all descriptions, approved by National Board of Fire Underwriters and bearing label of same.

Otto Lauffer

414 Masonic Temple, Portsmouth
Agents Wanted

NEED ANY MONEY

How much do you need? You can have any amount from $10 up. Write, call or 'phone. We are at your service. No trouble. Your wants supplied with no delay. Payments arranged for your convenience. Do your business with the company with a reputation behind it.

We loan from $10 to $200 on Furniture or Piano, Fixtures and Machinery, Live Stock and Vehicles or any other chattel security.

LOOK US UP if you need us. 'Twon't cost you a penny to learn what we have to offer.

HOME LOAN COMPANY

ROOM 1, KRICKER BLDG
15 GALLIA ST.
PORTSMOUTH, O.
PHONE X 334.

THE HOUSE OF QUALITY

A Complete Drug Store

That is just what we have here—one to which you can come for anything in the druggist's line and not be disappointed.

A great stock?

Yes; ten thousand and one different articles. Some are called for fifty times a day; others once or twice a year.

But we must have them all, because you expect to find them here.

Proprietary medicines of all kinds. Toilet and sanitary articles in great abundance and variety.

All prescriptions filled with accuracy by graduate pharmacists of long experience.

WIN NYE
Fourth and Chillicothe.

JAS. D. ELLISON
Contracting
Painter and Grainer.
Outside and inside door graining.
195 East Eleventh St.

PASTIME THEATER.

Up to date Motion Pictures and Illustrated Songs.
Open every night.
Matinee every Saturday afternoon.
Admission 5 cents.

G. S. GARROLL, Mgr.

MEET ME
—AT THE—
AIRDOME

A DANDY SHOW TONIGHT
COME AND LAUGH
Cor. Eighth and Chillicothe.

The Baltimore and Ohio South-Western R. R.

Local Passenger Schedule.

Trains Depart.
No. 50 ..... 7:00 a. m.
No. 52 ..... 2:09 p. m.

Trains Arrive.
No. 51 ..... 10:20 a. m.
No. 53 ..... 6:35 p. m.

Daily except Sunday.

Connections at Hamden for all points east and west.

Fast Freight service to and from all points.

Information cheerfully given. No trouble to answer questions.

O. P. McCARTY,
Gen'l Passenger Agent,
Cincinnati, O.

T. E. SANDS, Agent,
Portsmouth, O.

ELK HIDE SHOES

For Men and Boys at prices that will surprise you.

Electric Shoe Repair Shop
Opposite the East End Fire Dept.
WILLIAM SHEETS.

P. J. FREDERICK
Daily Meat Market
Fresh and Smoked Meat
All Kinds of Sausages
91 W. SECOND ST.
Home Phone 1277

Childrens Day At So. Portsmouth

The program for the Children's Day exercises of the South Portsmouth M. E. church, South, is as follows:

March by the Sunday school.
Song, the Sunday School Brigade.
Prayer by Rev. I. T. Spencer.
Opening address, Mrs. Nettie Miller.
Song, "The King's Business."
Recitation, Ralph Noel.
Recitation, Earle Alexander.
Song, "Little Sunbeams," by the Intermediate and Primary classes.
Recitation, Freeda Wade.
Recitation, Charles Edgington.
Song, "My Heart Is Still Singing."
"Building the Tower of Light" by the Intermediate class.
Recitation, "The Land of Smiles" Myrle Noel.
Recitation, Kirby Harrison.
Recitation, Roy Noel.
Song, "Be a Voice to Speak for Jesus."
"The World's Bouquet," by the Intermediate class.
Song, "The King in His Beauty."
Recitation, Virginia Hanson.
Recitation, Dorothy Alexander.
Song, "The Song of Victory."
Recitation, Florence Harrison.
Recitation, Paul Harrison.
Quartette, Pearlie Stockham, Lula Harwood, Odessa Zuhars and Garnette Miller.
Song, "He Is Everything To Me."
Address, Rev. J. T. Spencer.
Song, "Christ Is King."
Sunbonnet drill by 16 girls and boys.
Pantomime, "My Faith Looks Up to Thee," by 16 young ladies, tableaux.
Closing "Good Be With You," benediction.

ATTENTION.

For Sale—Five-room, two-story house with lot, $400. Free of all incumbrance.
See T. B. LAWSON,
265 E. Second St.
6-3t

Plans For Labor Day

W. L. Baker, chairman of the entertainment committee of the Central Labor Council, is planning to give a picnic at Millbrook park on Labor Day and a big industrial parade in the forenoon participated in by every local union affiliated with the council.

Special attractions at the park will be provided and possibly an aeroplane flight will be secured and made a feature of the day.

Red Cross shoes for style.

Is Taken to Work House

Chief Davidson took Bert Thompson to the Cincinnati work house Saturday. Thompson will serve sixty days for abusing his wife.

SUMMER HAIR DRESSING

Ask Wurster Bros. for Parisian Sage if You Want The Best.

Almost everybody in Portsmouth knows that there is no preparation for the hair that can compare with Parisian Sage.

It cures dandruff, stops falling hair and itching scalp in two weeks or money back.

It puts radiance and lustre into that dull, lifeless hair that many women possess, and does it in a few days.

It makes hair grow, prevents hair from turning gray and is without doubt the most refreshing and invigorating hair tonic in the world.

It is daintily perfumed and is not in the least sticky or greasy.

In summer people of refinement use it regularly, because it keeps the scalp cool and free from odor of perspiration.

On Mar [illegible], John D. Fix of Rapid [illegible] writes: "Parisian Sage is a [illegible] it stopped my [illegible] falling out and stopped [illegible] also cured [illegible] I only used one bottle [illegible] much I am [illegible]."

Parisian Sage [illegible] druggists everywhere and [illegible] Bros. for 50 cents a [illegible]. Mail orders filled, [illegible] by American makers, Giroux Mfg. Co., Buffalo, N. Y.

Is Now In Denver

Warren Briggs, who left the city a week or so ago for a trip through the west, writes friends from Denver, Colorado, that he is enjoying himself immensely and does not cherish the idea of coming back home while the weather is treating him so well. He will arrive home about July 23d.

Is to Leave The Hospital

Ella Spray, aged 17, who has been a typhoid patient at the Hempstead hospital, for the last few weeks, has recovered and will be removed to her home on Gallia street Sunday morning. She was attended by Dr. J. S. Rardin.

Made Trip In His Auto

R. S. Prichard has received post cards from Isaac Hall, the West Side citizen who left a week ago or so for Kankakee, Ill., in his new Buick touring car. Mr. Hall stated that his trip west was uneventful and devoid of any trouble with the car. He says he made some very fast time on the good Indiana roads.

Moatz Again in Market

Louis Moatz, who was held up and shot in the hand by a highwayman, a few nights ago, was on market again Saturday. His wound is healing nicely. Moatz found the bullet in his wagon bed Friday. It is of 38-calibre. He insists his assailant was a negro while his friends and police suspect a certain white man.

2 New Homes To Be Built

Architects Devoss & Wilson have been engaged to prepare the plans for two elegant new residences one of which is to cost $5000. They are not at liberty to divulge any names at the present time.

Little Girl Has Diphtheria

Anna, a 4-year-old daughter of Alex M. Glockner has developed diphtheria and the family home at No. 12 East Second street, has been quarantined. Health authorities Saturday raised the quarantine over the Kelder family on Kinney street.

Best assortment of low cut shoes in town at Lehman's.

Romance Develops

Quite a romance came to light Friday when it was discovered that Mrs. Eloise [illegible] for Colliers' Magazine [illegible] her at the Grand Hotel [illegible] in Portsmouth [illegible] Furniture Co. [illegible] was a Cochocton [illegible] leaving Portsmouth [illegible] it was a case of love [illegible] The two were [illegible] towards.

Miss Ethel Barry [illegible] is a guest of the [illegible] expected to remain [illegible]

Will Wash and Iron.

[illegible]

Ladies' shoes 98c at Winter's.

FARMER'S WIFE HAD HEAP TO DO

Mrs. Shepherd Was in Bad Shape When She Could Not Stand on Her Feet.

Durham, N. C.—"I am a farmer's wife," writes Mrs. J. M. Shepherd, of this city, "and have a heap to do."

"Four months ago I could not stand on my feet, to do anything much, but at this time I do the most of my work. I took Cardui and it did me more good than all the doctors.

"You don't know half how I thank you for the Cardui Home Treatment. I wish that all women who suffer from womanly trouble would treat themselves as I have."

Ladies can easily treat themselves at home, with Cardui, the woman's tonic. It is easy to take, and so gentle in its action, that it cannot do anything but good.

Being composed exclusively of vegetable ingredients, Cardui cannot lay up trouble in your system, as mineral drugs often do. Its ingredients having no harsh, medicinal effects, and being non-poisonous and perfectly harmless, Cardui is absolutely safe for young and old.

Ask your druggist. He will tell you to try Cardui.

N. B.—Write to: Ladies' Advisory Dept., Chattanooga Medicine Co., Chattanooga, Tenn., for Special Instructions, and 64-page book, "Home Treatment for Women," sent in plain wrapper, on request.

BARON BLOCK MAY BE SOLD NEXT WEEK

H. A. Bierley said Saturday that indications were a deal of some kind would be closed next week for the John Baron properties on Little the street. Local parties are seeking to purchase the block but for what purpose he is not at liberty to state.

PIANOS! PIANOS!

Just received a large shipment of the Famous Baldwin, Ellington and Hamilton Pianos. We invite your inspection.

BALDWIN CO. PIANOS.
53 West Second St., next to Daehler's Furniture Store.
FLOYD E. STEARNES, Rep.
6-tf

Is Improving.

Daniel Dahlb, Jr., who was injured at the shops the other day, is getting along very well and is slowly recovering from the injury to his [illegible] Advertiser.

CENTENARIAN TELLS HOW TO LIVE LONG & BE HAPPY

William Jester, who recently celebrated his ninety-ninth birthday, is a unique character and has some novel ideas on longevity. Jester shows none of the mental signs of old age and is a deep thinker, carefully observing all that takes place that is worthy of attention and paying no attention whatever to things that he thinks are trivial. He is able to walk almost as well as ever, and would have been able to get around with considerable spryness had it not been that he hurt his leg in a fall not long ago.

Mrs. Jester is still living and she manages the culinary end of the household. The couple reside at 1412 Franklin avenue and their life is almost ideal. Nothing is ever allowed to enter it that will mar it and the two go on, day after day, unruffled and serene. "This," states Mr. Jester, "is one of the reasons that we are both living beyond the usual space of years allotted to man."

When Mrs. Jester was asked her age, true to the instincts of her sex, she refused to answer and the Times reporter told her that she did not look a day over sixteen.

Mr. Jester gave some interesting ideas to the Times on how to live long and be happy. "The present age is too strenuous," declared Jester. "Men go into every thing as though both their existence and the existence of all other people depended on their puny efforts. They not only enter into trivial things. That is a reason why they do not live long."

Mr. Jester does not believe in baseball and has never seen a game in his life. "Baseball is not moderate exercise and it gradually kills those who play it," continued Mr. Jester. "The majority of sports take a long stretch of years off of people's lives, if they but knew it."

"What they would you advise people to do in order to attain long life?" Mr. Jester was asked. "Be temperate, do not smoke, chew, nor drink intoxicants, stay out of doors, sleep out of doors, do nothing that is sinful, then worry will never come."

"A person should be careful not to sleep too much," said Jester, "because this saps the vitality."

William Jester believes that the mind can be killed by filling it with matter that he thinks neither elevating nor worthy of attention.

"For that reason I pay no attention to prize fights, theatricals, and the like. If I read a paper, I only read the good things." Mr. Jester was totally unacquainted with the Jeffries-Johnson fight, and was not even aware that it was to take place.

"Then you are not interested in the fight," was the query put.

"No, I care nothing about it, and until you told me of it I did not know that it was to take place."

Jester was one of the old Forty-Niners who went to California during the gold rush. He has fought Indians, has travelled all over the West and at one time was one of the best known scouts in that region. Jester would have been many times a millionaire had he held on to the claim he once owned where Los Angeles, California, is now located. Immense business blocks now stand where Jester once dug for quartz and automobiles and wagons and thousands of pedestrians now flock the streets where once all was wilderness and Jester and his comrades hunted for gold.

Jester wants to complete his hundredth year and present appearances indicate that he is good for a long time yet.

Fine Bass Is Captured

Wallie Gensinger, a well known traveling man, who accompanied Alan Jordan to Millbrook caught a 3½ pound bass in the park lake Friday afternoon.

Go Back To Work

A big portion of the Greeks who went out on a strike at the N. & W. terminals several days ago because of a supposed smallpox outbreak in an adjoining negro camp have returned to work. It is stated at Gen. Supervisor Ayers' office that the smallpox talk was a mere subterfuge on the part of a leader of one of the gangs who wanted to get his men away and that he had incited them to quitting.

Brennen Opposed

Safety Director James P. Brennen is opposed to the plan of operating a city stone pile with prisoners. Mr. Brennen does not believe it would prove profitable, all past experiments of the kind having failed and besides he is opposed to any kind of a move that would deprive laborers from any work. He expects to put his foot down upon the proposition.

Hurts Hand With Ice Hook

Charles Justus, an employe of Albert Maier, severely lacerated his right wrist with a pair of ice hooks Friday.

SENDS HORSE TO PASTURE

Huckster Emil Helt sent that horse to the pasture Saturday morning and wonders now if the Humane Society will be satisfied. Emil was on market as usual and said he had not seen any officers or received any notice that he was to be arrested again. Emil is inclined to believe that some enemy is using the Humane Society as an instrument of getting even with him for some past difficulty.

J. F. Carr is putting down a new cement sidewalk in front of his East Second street residence.

SHAKE INTO YOUR SHOES

Allen's Foot-Ease, the antiseptic powder. It cures painful, smarting, nervous feet and ingrowing nails. It's the greatest comfort discovery of the age. Allen's Foot-Ease makes tight or new shoes feel easy. It is a certain relief for sweating, callous, swollen, tired, aching feet. Always use it to Break in New shoes. Try it to-day. Sold everywhere. By mail for 25 cts. in stamps. Don't accept any substitute. For FREE trial package, address Allen S. Olmsted, Le Roy, N. Y.

Dr. Albert F. Snell

IS COMING TO PORTSMOUTH, OHIO,

ON MONDAY, JULY 18TH

—AT—

Washington Hotel

ONE DAY ONLY.

Wherever he has been the community has been ELECTRIFIED to see him break crutches, canes and invalid chairs after he had made the maimed, lame, paralytic walk without them. Deafness treated successfully. They come to him for miles. He invites weak men and women suffering with chronic diseases of the lungs, stomach, liver or kidneys and women and with nervous prostration who are despondent and discouraged to be treated, no matter how many doctors have given you up; he only gets left-overs and last resorts. Remember time and place, WASHINGTON HOTEL, Portsmouth, Ohio.

Hours 9:00 a. m. to 4:00 p. m.

Address all communications to DR. ALBERT F. SNELL, 18 GARFIELD PLACE, CINCINNATI, OHIO.

When You Think

Of the pain which many women experience with every month it makes the gentleness and kindness always associated with womanhood seem to be almost a miracle. While in general no woman rebels against what she regards as a natural necessity there is no woman who would not gladly be free from this recurring period of pain.

Dr. Pierce's Favorite Prescription makes weak women strong and sick women well, and gives them freedom from pain. It establishes regularity, subdues inflammation, heals ulceration and cures female weakness.

Sick women are invited to consult Dr. Pierce by letter, *free*. All correspondence strictly private and sacredly confidential. Write without fear and without fee to World's Dispensary Medical Association, R. V. Pierce, M. D., President, Buffalo, N. Y.

If you want a book that tells all about woman's diseases, and how to cure them at home, send 21 one-cent stamps to Dr. Pierce to pay cost of mailing *only*, and he will send you a *free* copy of his great thousand-page illustrated Common Sense Medical Adviser—revised, up-to-date edition, in paper covers. In handsome cloth-binding, 31 stamps.

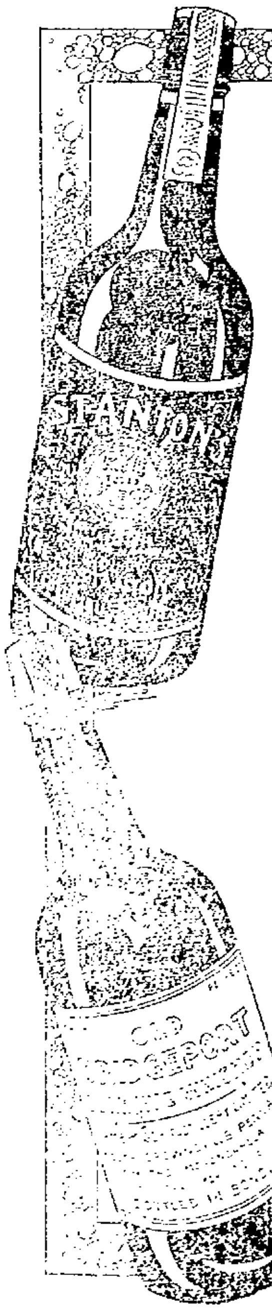

We ship liquors into every county in the State, wet or dry. The reason—Best Goods, Lowest Prices.

Our Big Four Special for $4

1 Full Quart Walsh's Old Ross Whiskey,
1 Full Quart Stanton's Rye Blend Whiskey,
1 Full Quart Helenbrook Bourbon Whiskey,
1 Full Quart Old Bridgeport Whiskey.
Shipped in Plain Packages, all Charges Prepaid.

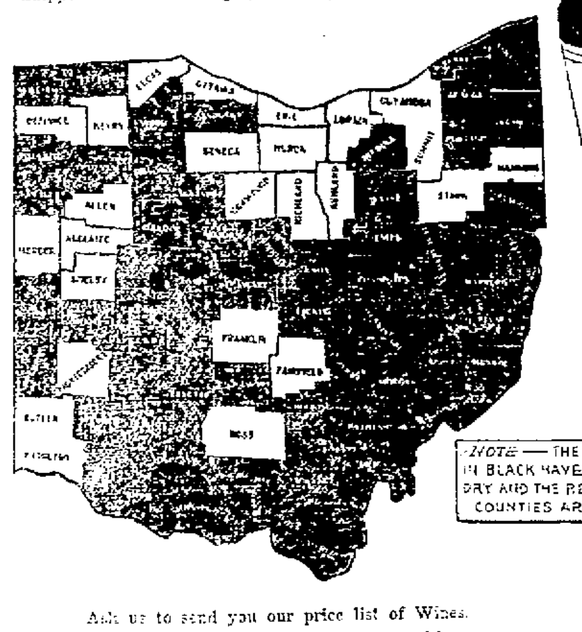

Ask us to send you our price list of Wines, Whiskies, Gins, etc. It tells the story of how we save you money.

THE

M. STANTON CO.

45 East Chestnut Street,
COLUMBUS, OHIO.

Quality Always Our Motto

Our aim is to give you the best merchandise that money can buy.

Hope Muslin, special by yard or bolt .....8c yd

Stevens Crash, all Linen Unbleached Crash at .... 6c, 8c, 10c and 12½c yd

5c Linen Torchon, all Linen Laces with Insertings to match at........ 5c yd

Feather Pillows, extra quality feathers with heavy ticking at........ $1.00 each

Feather Pillows covered with fancy art ticking at .... 50c each

Axminster Rugs

SPECIAL — 27x54 in. Hearth Rugs, worth $2.00 at .... $1.65 each

36x72 in. Hearth Rugs, worth $3.00 at $2.65

A. Brunner

SECOND AND MARKET STREETS.
OLD PHONE 439 W. NEW PHONE 120.

OUR CERTIFICATES OF DEPOSIT EARN YOU 3 PER CENT INTEREST!

If you would be the most successful, you should make your money work too. It is a common saying that "Money not earning interest is losing money."

Set aside what money you will not need in your business at this time and deposit it with this bank. It will be here when you do need it and working for you meantime.

We issue Certificates of Deposit for $1 up. They will earn 3 per cent interest. Payable on demand. Convenient. Safe. Negotiable.

The First National Bank

Capital and Surplus $400,000
Resources over $2,000,000

MR. SIBLEY TELLS HOW POLITICS WILL DOWN ANY MAN IN THE END

Editor Sibley, of the Gallipolis Tribune, makes this timely comment on the man who seeks office:

"Seven years of easy living robbed Jeffries of his ability and power as a prize fighter. At 35 years he found himself unable, even after thorough training, to come back to his former efficiency.

"It strikes us there is a big lesson in this for men everywhere. Let us follow it in one direction.

"Occasionally a man, well grounded in a profession or a business, gets a notion to go after what is called a political 'prize.' He enters the political prize ring, and if he does what the politicians call fortunate, he wins the prize in the shape of a county or district office. There ensues a period of four, six or eight years, during which he drops his profession or business, and draws easy money from the county or state. He ceases the hard training necessary to success in business, and takes things easy, just as Jeffries did. Finally, he is out of office and has to face the world again on his merits. What happens?

"Usually the ex-office holder finds things hard. While he has been playing politics, his former business or professional competitors have divided his trade or his practice among themselves. He finds himself unfitted to take up the fight again. His blows are weak; his power of controlling business influences is lost; he finds that ex-office holders cannot pull down dollars like the men who have stuck to business. And too many times despair and dissipation are the sequels to the story.

"How many times, here in Gallia county, has this thing happened during the past 40 years! It is really appalling to run down the list of capable men who have won office only to lose clear out in life as a result of its softening and demoralizing effects. A man who is compelled to depend upon politics for a living is a thing to be pitied. A man who is not compelled to seek office in order to get along in the world should congratulate himself upon the fact, while the man who deliberately puts in peril his business efficiency in order to enjoy a few fleeting years in a political soft snap has been misled by a lure that has ruined tens of thousands of promising and useful men in this country."

MR. FINNEY TO BUILD A HOME ON THE HILL TOP

The Times learns that Attorney Frank B. Finney has purchased the lot at Franklin avenue and Grant streets and expects to erect a home with a beautiful modern house for himself and family.

Mr. Finney's present home on West Sixth is so near the business district that he will have no trouble disposing of it at a fancy figure, having already received several flattering offers for the property.

False Report Of Row In The Negro Camp

A colored woman notified local [illegible] headquarters that [illegible] Friday night that negroes [illegible] fighting at East Portsmouth.

Deputy Sheriff John Eckhart and [illegible] Captain Tom Timmons hastily made up a detail and hurried to the supposed scene of trouble in an automobile. They were unable to find the least sign of trouble, though they scoured the entire suburb and vicinity, even to searching corn fields. They learned that several [illegible] who were passing the East Portsmouth school had become frightened when they discovered a [illegible] negroes standing in the [illegible] of the building.

Don't Need The Blankets

Dr. Harry Schirrmann, the local government weather man, was following the example of hundreds of others trying to get cool Friday when the mail man handed him a letter from his wife. Now Mrs. Schirrmann is enjoying the cool breezes of Lake Superior and must have forgotten that fact for the moment when she penned her letter, which told Doc exactly where he could find an extra blanket or two if necessary.

Boys Annoy Autoists

Police received a complaint Friday evening about boys in the vicinity of Fourteenth and Findlay [illegible] annoying autoists by jumping on or rushing in front of machines as they passed that corner.

Outing At Camp Arion

The Marting Dry Goods company's sales force enjoyed an outing at Camp Arion Friday afternoon.

GETTING NEWS OF THE BIG FIGHT JULY 4TH

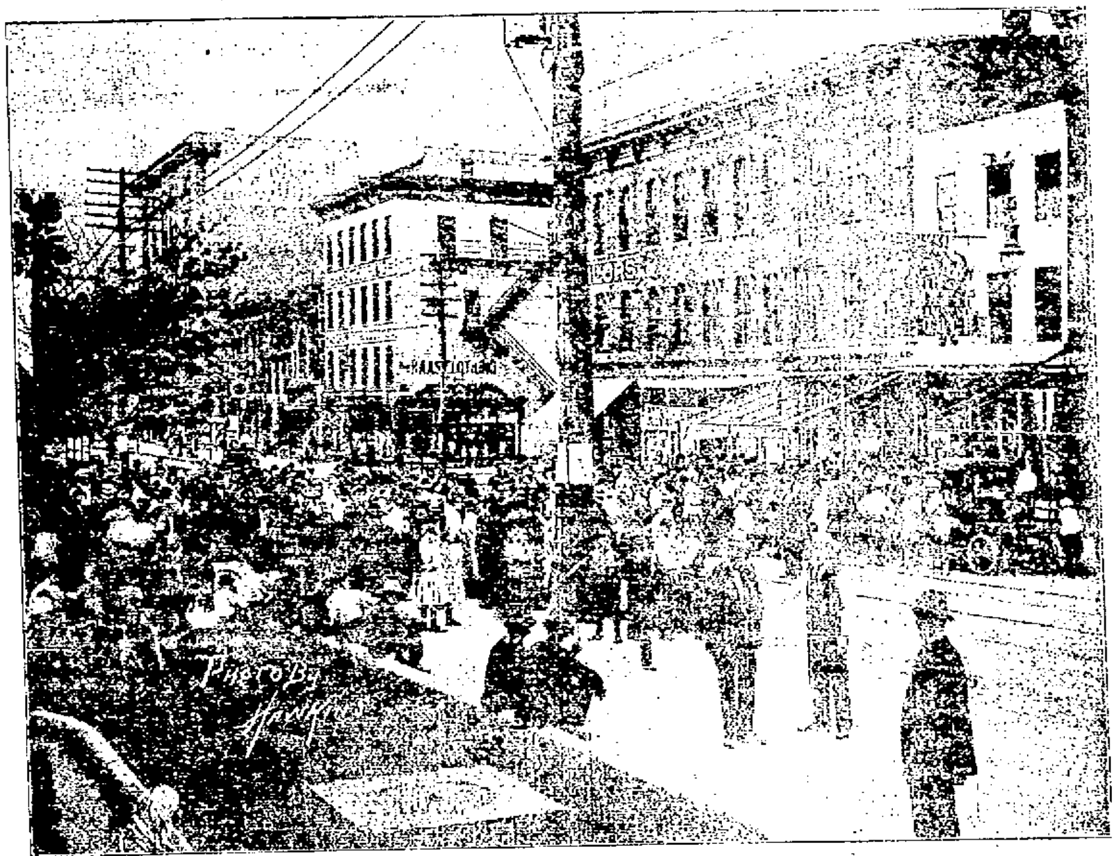

A section of the crowd that gathered on the Gallia Square last Monday afternoon, in front of the Weidners' Cigar store to hear the returns from the Jeffries-Johnson prize fight as given by The Times.

This view was taken by Photographer George B. Hawkins from the Chillicothe street steps of the Postoffice building about 4:30. It only shows about half of the crowd which extended far up the square. Half an hour later over twice as many people were crowded into Chillicothe and Gallia streets, the number being estimated at 2,000.

ALL SHOULD JOIN BOARD OF TRADE

Representative cities have live representative business boards. If you will draw an imaginative line in the state of Ohio from Cincinnati northeast to Columbus and then directly east to the state line of Pennsylvania, the territory south of the line represents one-fourth of the state of Ohio and Portsmouth is the largest city in that territory. Portsmouth is well located geographically to be a representative city and her board of trade will naturally be one of the active bodies to make her representative. Every business and professional man should be a booster and boom the board of trade by at least becoming a member. Funds are needed and membership will be solicited during the coming week by very busy men. Help them by promptly joining. Also help yourself and help the city.

Most excellent space has been secured by the manufacturing interests of the city in the Ohio Valley Exposition to be held at Cincinnati, August 24th, September 28th. The expense of displaying the manufactured product of Portsmouth will be heavy and the city through the board of trade should take care of the advertising of the city and decorations of isles, etc., in the displays.

This cannot be done unless all men interested in the city and her business puts his shoulder to the wheel and helps boost by becoming a member of the board of trade. This old and excellent institution has been a great value to the city in the past and with increased membership and new blood can accomplish still greater things.

Public spirit can secure most anything. Such spirit exhibited by the citizens of Portsmouth can secure for the city a varied and permanent class of new industries and a wide reputation for ability to do things.

Demonstrate at once by joining the board of trade when you are called upon.

Woman Is Scalded

Miss Alice Hixon, of East Eleventh street, was severely scalded Thursday morning by a boiler of hot water upsetting. She will be laid up for some time as a result.

Another Man Gave Name Of Bertram

Harry Bertram, a young man of this city, whom it was alleged police took in charge in Covington, Ky., recently for [illegible], is very wrathy at the reports from that city concerning a man who gave his name and was arrested for alleged misdemeanors. He emphatically denies the dispatch from Covington that he had been taken in while there. He is also angry because of a report that he had been married several weeks ago. He claims that it is all rot, and is anxious to find out who has been spreading the tales about him all over the country.

Widow To Get Pay

The Ashland, Ky., city council has ordered that Mrs. Conrad Frank, widow of the policeman slain by Bob Hammond, in a dry raid, be paid his salary of $60 a month for 18 months, the remainder of his term of office, if he had lived.

Tom Norris, a mule dealer of Sandy Springs, was a business visitor here Friday.

MISS HERRON VERY SICK, MAY DIE

Miss Carrie Herron, aged 13, who disappeared from the home of the Meadows family on Campbell avenue, on the Fourth of July, and who was later found at the home of an uncle on West Front street, is seriously ill with typhoid fever and her recovery now seems doubtful. The girl left the Meadows home on the pretense of going to Millbrook, but visited at her uncle's home where she fell suddenly ill.

H. E. Johnson, chief clerk at the B. & O. S. W. office will likely rent the Cummings property on East Fourth street, soon to be vacated by Harry Morris and family.

Miss Lucy Haddler has gone to Whitmore Lake, Michigan, for her annual summer outing.

ARRESTED FOR JOY RIDING

Ironton, O., July 9.—A "chauffeur party" held last Saturday night by several well known young automobile drivers of this city in Mrs. D. G. Wright's big touring car, resulted in Mrs. Wright appearing before Squire Neal and swearing out warrants for the arrest of Albert Wells, son of Dr. E. E. Wells, and chauffeur for Mrs. D. G. Wright; Clyde McLaughlin, son of C. L. McLaughlin and chauffeur for C. C. Clarke; Chester "Tinker" Pride, chauffeur for C. M. Crawford, and Albert Pemberton, chauffeur for S. B. Steece, upon a charge of taking her car out of the garage and running it to Portsmouth and Proctorville without her consent.

Constable Upp secured service Friday upon Wells and Pride, who gave security for their appearance this morning at 10 o'clock. McLaughlin is out with Mr. Clarke and party on a touring trip and Pemberton came in later from his home in Ashland when he learned he was wanted.

The chauffeurs are alleged to have been out most of the night with the car and to have broken it to some slight extent.

Mrs. Wright fixed her charges under the following section of the Ohio statutes:

Section [illegible]. No chauffeur or other person shall drive or operate or cause to be driven or operated, any motor or vehicle upon any public roads or highway of this state in the absence of the owner of such motor vehicle, without such owner's written consent.

The penalty is from $100 to $200 and from one day to six months in jail or both.

Get Free Rides On The Indian Ponies

Hosts of Portsmouth children between five and twelve years of age are taking advantage of The Times' offer of free rides on Indian ponies at Young Buffalo's Wild West Show.

The youngsters have deluged The Times with requests for extra papers from which to clip the coupon appearing in this paper, which entitles them, after their admission to the show, to the free ride on the ponies.

The management of the show announces that the best of care will be taken of the little ones. Cowboys and cowgirls will help them to mount and dismount and will escort them on their merry rides around the big 100-yard arena in which the exhibitions will be given, on the old mill lot at Third and Madison streets.

Plenty of Excitement.

The program of the show which starts promptly at 2 o'clock in the afternoon and 8 o'clock in the evening, is said to call for a rapid succession of thrilling events, which the advance representative of the aggregation declare will keep the spectators in a ferment of excitement. There will be daredevil feats in the saddle, a realistic portrayal of the historic Deadwood stage coach hold-up, wierd Indian dances by a band of full-blood Sioux direct from the Pine Ridge reservation of South Dakota, grizzled battle-scarred veterans of the earlier frontier days, who will be attired in flaming blankets, beads and feathers.

There will be true-to-life fights between the Indians and cowboys, in which, much to delight of the younger element, the "blood-thirsty red-skins" will be annihilated by the cowboys.

The Battle with the Broncho.

An event which never fails to excite the spectators to a high pitch will be the antics of the bucking bronchos, which some of the greatest rough riders of Montana, Wyoming, Oklahoma, Texas and New Mexico will attempt to ride. It some times takes ten minutes alone to saddle and bridle the bronchos which rebel at the mere suggestion of the bridle rein. When the cowboys attempt to mount the fractious animals, the "outlaws," rear and prance and fight until it frequently requires the combined efforts of half a dozen to hold the animal until the rider can spring into the saddle.

"Let go," then shouts the rider and like a flash the rebellious broncho, quivering from rage, springs high in the air and is off on its mad dash around the arena, bucking, snorting, kicking, in its frantic attempts to rid itself of its human burden.

Spectators Howl.

The spectators meanwhile rise in their seats and shout and cheer the valiant broncho "buster," if he manages to retain his seat in the saddle. More times than not, however, just as it looks as though he would win the plaudits of the crowd and be crowned victor, his pedestal is swept from beneath him and his pride literally goeth before the fall he receives.

Big Aggregation.

Then, like the ancient Romans, the onlookers, change in an instant from the cheering multitude to the jibing populace with "thumbs down." In other words, to lose his mount, means laughter and joshing for the hapless cowboy.

There are 300 people in the aggregation and more than 150 head of stock and the big tent encloses an area 100 yards in length and 70 yards across.

Henry Warden leaves Sunday for Detroit where he has obtained a position in the Ford Motor Works.

Save Winter's premium tickets.

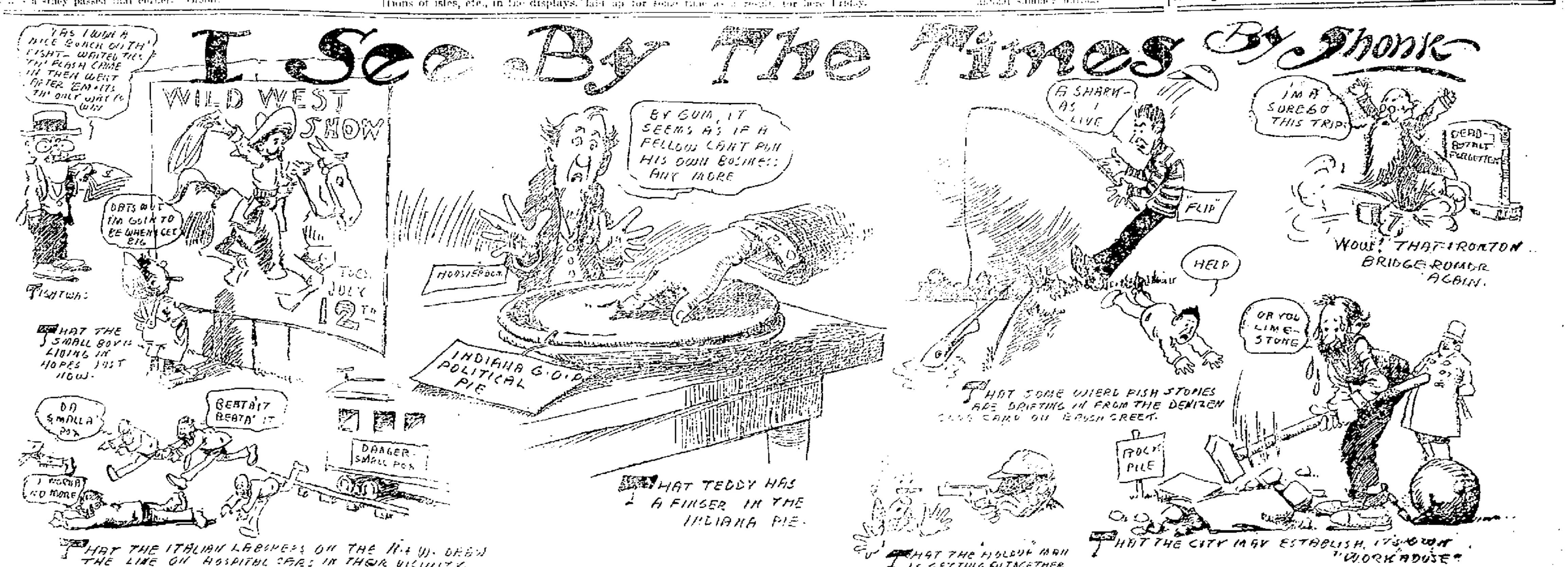

For the INDUSTRIOUS NEEDLEWOMAN

By ADELAIDE BYRD

Table Centre in Dogwood

Half of Oval Design

Designed by CAROLINE McCRACHEN

LET me give you a bit of good advice on the oval design I have got for you today.

People love them! Now, this is one of the best possible recommendations for a piece of fancy work to be done during vacation days spent on the summer porch at home, if its final fate is to go forth as a gift in December.

People love oval table centers, whether they be made on ecru or on white linen, whether they be intended for the library or for the dining table.

And people love the lace edge for which this is designed.

Dogwood is a handsome flower, and the present development is exceptionally good. There is a rich [illegible] of the outline border that will bring a rapid result for the entire work; [illegible] there is a heavily padded satin stitch that will take longer, but which will pay in the end.

We live in a commercial age, when cost counts whether it be paid in currency or in time.

[illegible]

the space left between these two [illegible] [illegible]

linen is the preference always, but ecru linen will admit of blossoms worked in white and warm browns and leaves in a cool green.

By drawing a line within the border [illegible] just a quarter of an inch away from the present edge, the finish may be a continuous row of buttonholing, which is necessarily padded first, if the work is to be reliable. When lace does not please, there are simple yet rich linen braids which make an excellent centerpiece finish when sewn upon the top edges if a slight turn-in is previously basted and pressed into place.

The oval shown today is adaptable for use as a sofa cushion, or the design may be traced upon the center of a bedspread or upon the center of a luncheon cloth.

This last suggestion is particularly good, in which case it will remain a table center, but with a wide margin the size of a whole cover.

Revived

THE new gowns, of materials light in weight and color, are all showing a shirred or gathered band, sometimes of lace or embroidery, sometimes of the dress goods, just above the knees. Soon, doubtless, we will be wearing sashes there, as our grandmothers did before the day of feminine athleticism. Meanwhile, here is an easy way to rejuvenate a dress of this sort, and to lengthen a made-over gown that is too short.

THE REJUVENATION OF THE SUMMER HAT

THAT [illegible]

Possibilities of Chintz and Cretonne

E[illegible]

of the same goods. Cretonne makes [illegible] [illegible] with [illegible] [illegible] flowers cut from cretonne [illegible] prettily applied borders on white [illegible] [illegible]

Table covers for small side and card tables can be made of plain linen in green or natural color, with a pretty contrasting border or ruffle of flowered cretonne, or bordered with a flounce of light chintz. And chintz pillows for the summer porch are delightfully cool and dainty.

Indeed, all manner of plain-colored materials may be combined with good effect with these flower and fruit designs in chintz and cretonnes. English chintz in a quaint old rose, delft blue or sage green tree design makes a lovely yoke and undersleeve for a linen frock dress in plain rose or blue or green.

And now we are back at dress again, which proves that chintz and cretonne run the entire gamut of possibilities!

Hints on Accessories

BLACK, white and ecru Dutch collars and jabots of [illegible] net are among the newcomers.

Figured net with valenciennes insertion also appears in stock collars and in the new frills for coat collars and cuffs.

[illegible]

EVENING GOWNS FOR HOME NEEDLEWOMEN

THERE are so many dainty little [illegible] that mark the difference between the home-made dress and the [illegible] gown, that any clever woman [illegible] if only [illegible] knew what they were. Here are a few [illegible] from Paris.

[illegible]

gown has a bolero of white lace, with a lapel crossing it in front in Napoleonic style—the only white [illegible] on a black lace and silk gown. This is a bold stroke, but with well-chosen lace it is very effective.

Flowered chiffon over net or thin silk is another transforming agent. Drape all of the gown down to the knees with the chiffon, provide black velvet shoulder straps and girdle and a black velvet draped band and [illegible] for the lower edge, and you can defy your friends to guess the origin of your new evening dress.

Even the empire coat effect has reappeared—on dresses. One black silk was slashed away in front in this effect, displaying a very wide puffed silk girdle [illegible]

[illegible]

A Summer Coat

A [illegible]

To Keep Centerpieces

A [illegible]

Colored Lawn Gown

F[illegible]

Decorating Cuffs

T[illegible]

THEATRICAL

New Attractions

ORPHEUM THEATRE
Moving Pictures.

MAJESTIC THEATRE
Reopened.

ARCANA THEATRE.
Motion Pictures changed every day.

PASTIME THEATRE
Motion pictures changed every day.

AIRDOME THEATRE
When the weather permits.

MILLBROOK CASINO
Next week "Madge"—Premiere Production.

* * *

"Madge," the new four act society drama which is to be produced at the Millbrook Park Casino for the first time on any stage Monday night is the work of the Canadian author W. A. Tremayne whose work is well known both in the United States and in England. He is the author of Robert B. Mantell's big successes "A Secret Warrant," "The Dagger and the Cross" and "A FreeLance" and part of author of the "Light of Other Days" in which Mr. Mantell after an absence of several years made his New York debut before going under the management of W. A. Brady. In collaboration with the late Logan Fuller he also wrote Robert Hillard's successful play "Lost 21 Hours" and with Irving L. Hall, Adelaide Thurston's popular drama "The Triumph of Betty." "A FreeLance" was also produced with success in London, England, and on tour in some of the principal towns of Scotland. His latest effort was "A Romance in Roumania," in which the young Canadian actress, Miss B. Genevieve Baird has just concluded a tour of the Maritime Provinces of Canada and which received great praise from the Canadian press.

"Madge" is a drama which [illegible] a problem and will without doubt give rise to a good deal of [illegible]. The characters are [illegible]

[illegible] and true heart and does not hesitate to cast aside her own chances to save a sister woman. How she succeeds and meets with her reward is developed in a most interesting manner.

The cast follows:

Margaret (Madge) Arnold, a newspaper and magazine writer .... Miss Louise Kent
Trixie Harcourt, in private life Mrs Vineberg, a retired light opera star ... ... Miss Florence Trevor
John aRmsay.. SHRDLU NU N
John Ramsay, an author .... Mr. Henry Hall
Louis Stanfield, an artist .... Mr. Roy Gordon
Dr. Carl Bergmann, a German Professor of Music .... Mr. Arthur Berthelet
Janet Maxwell, a cousin and ward of John Ramsay's ... ... Miss Leona Ball
Miss Johanah Craig, Ramsay's aunt .... .. Miss Leona Soule
Mrs. Stanley Mathewson, an amateur art critic ... . Miss Marion Herbert
Jameson, Mrs. Vineberg's butler ... ... Mr. Jack Herbert
Rev. Samuel Tithridge, a country curate ... ... Mr. Vaughan Trevor
John, servant at Ramsay's .... Mr. Albert Reiniger

Time—The present. Place — New York City and country near it.

SYNOPSIS OF SCENES.

ACT I—Sitting room in Trixie's House in New York.
ACT II—A nook in the mountains near New York. Five months later.
ACT III—Library in Miss Craig's Country Home. 10 days later.
ACT IV—Same as act III—a few hours later.

One of the most interesting creations in the new play of "Madge" to be produced next week by the Millbrook Co., will be that of Janet Maxwell, a wild, reckless young girl of today who has been brought up in the sordid atmosphere of studio life in New York, knowing starvation and beating as a child and being allowed to give them to all her natural morbid tendencies and who suddenly finds herself in the rigid hands of a strict old aunt who compels her to lead the life of a convent recluse, but all the while the wild nature is waiting its chance to break the fetters and be free, and just as she is on the verge of ruin she is suddenly [illegible] and saved by a sister woman. This complex and interesting character is entrusted to the able hands of Miss Leona Ball whose work in this part will surely create great discussion and win for her many new admirers. This part of Janet is considered by the author, Mr. Tremayne, one of the most difficult in the entire play, and its creation will be watched with great interest. Miss Ball has put much study into this role and judging from her brilliant rehearsing the part will receive even more detail and thoroughness than was ever hoped.

[illegible] conjecture has been [illegible] which Wm. A. Brady [illegible] from [illegible] in London. Mr. Brady left on the Lusitania it is presumed that the trip had something to do with the engagement of some European attraction for this country next season under the control of the Independents. Before leaving Brady announced that he among other things would arrange for the bringing to this country of the entire production of the "Baby an Princess" and "The Naked Truth," now playing in London. Brady was accompanied on the trip by his wife, Grace George, who closed her season in Winnipeg, Canada, on June 25.

The fact that Portsmouth has been selected as the place for the premiere production of a play augurs well for the theatrical future of the Peerless City. The reference to the premiere production means the first production on any stage of the latest product of the pen of W. M. Tremayne, a Montreal newspaper man. The play is entitled "Madge," and it is a problem drama, somewhat similar to "The Easiest Way."

* * *

Once more the Millbrook Stock Co. has added fresh laurels to its already heavy crown. The fact that this company was selected from among all others to give the play the first production is a tribute to its artistic ability. And also it is a fine recognition of the ability of Mr. Berethelet to properly stage and present the production. It is hoped that a large and representative audience will be present Monday night. Its judgment will be eagerly awaited.

* * *

The Orpheum Theatre found that the hot weather was too much for even moving pictures, and accordingly it closed this week, and will remain closed until the regular season opens in September.

* * *

Sig. Giacinto Gorno, one of the famous musical family of that name has been added to the faculty of the Cincinnati College of Music. He is a brilliant young singer, whose education was begun in Italy, the home of song, and continued with Guiseppe Campanari in this country. Sig. Giacinto Gorno will be added to the voice department of the Cincinnati College. He will be the third Gorno on the faculty of that institution. His brother, Albino Gorno, who is one of the foremost piano pedagogues in this country, is the Dean of the Faculty. Sig. Albino Gorno accompanied Patti on her first transcontinental tour of this country, and immediately after became a member of the College of Music faculty of Cincinnati. Signor Romeo Gorno, the second brother, was added to the faculty shortly after, and both of the Gornos have been identified with the College for more than a quarter of a century. Signor Giacinto Gorno, who differs from his brothers in that he is a singer instead of a pianist, completes the trio.

* * *

Miss Ida Conquest, one of the greatest and most artistic actresses that the stage has ever produced, has announced her intention of leaving the glare of the footlights. Her reason for leaving, as stated, is fraught with significance, coming as it does from one who was leading woman for Richard Mansfield, and who has achieved a reputation as a star in her own right.

"There is more satisfaction in the work of a metal artist and craftworker than there is in a mummer's life," is the striking way that Miss Conquest puts it. She has fitted up a studio at her home and is already turning out some beautiful work along this line.

* * *

A pathetic death, few of the details of which have crept into the daily press occurred at a private hospital in New York City on July 6. Mrs. Eliza Haverly, the widow of Jack Haverly, who at one time was the most noted minstrel owner in the world, passed away unknown and practically penniless. At one time her husband owned fourteen theatres and twenty-three road companies. He started on their careers Daniel Frohman, George Evans, and Primrose and West. Later on however, he met with reverses and his family was forced to make a struggle for existence. Haverly died six years ago and since then his wife kept a store in uptown New York where she sold a small line of actors supplies. The cause of her death was an operation which she underwent eight weeks ago.

* * *

Some time ago agitation was started by the conference of American Jewish Rabbis to have the stage Jew eliminated from all future productions and to have the caricature barred from present productions. The Central conference of American Rabbis met recently at Charlevoix, Mich., and received the report of the committee which was appointed to devise means to bring about this end. The committee's report was significant. It stated that the efforts had been of no avail although managers throughout the country had given their assurances that they were not in sympathy with the lampooning of the Jew.

* * *

Martin Beck, the great theatrical man who is now in Europe, has suddenly decided to return to the United States. It was his intention to remain in Europe all summer. It is said that the reason for his change of plans is that he wishes to confer with his associates in New York in regard to the effects of the signing of the Agnew bill in New York state by Governor Hughes.

* * *

Willie Hammerstein has [illegible] Johnson, [illegible] Jeffries, for the week of July 11 at Hammerstein's Roof Garden, New York. He was [illegible] there three months ago, with [illegible] or draw.

* * *

The new Shubert Theatre, in St. Paul, Minn., is now ready for its opening in August, as is the Princess, a house to be devoted to vaudeville and moving pictures with a capacity of 700.

* * *

George M. Cohan has decided to open his new theatre, now being built at Broadway and Forty-third Street, New York City, the first week in October. He will present a new musical play, and the entire Cohan family will act in it.

He will produce another of his own plays in New York in September. This will be a dramatization of George Randolph Chester's story, "Get Rich Quick Wallingford," with Clayton White in the leading role.

* * *

Margaret Anglin presented [illegible] [illegible] the "Antigone" of Sophocles, at the University of California's Greek Theatre, San Francisco, Cal., evening of Tuesday, June 30. She gave a capital production that was archaeologically correct. George Riddle, of Harvard, [illegible] provided a worthy setting.

Miss Anglin's performance was conceded by the San Francisco press to be superior to anything she had ever done. Her declamation and appreciation of the poetic beauty in the lines were most commendable, and the audience recognized her artistic work liberally. Eugene Ormonde did splendidly as the King.

The colonnade stage of the theatre was used without adornment, except for green boughs at either end, a stone altar in the centre, and two bronze doors, which, swinging open, disclosed the vista of Creon's palace. The costuming disclosed a warm combination of purples, blues, reds, bronze and gold. The chorus added agreeable movement to the action of the play, and their voices were supplemented by twice as many more concealed in the orchestra pit.

* * *

Blanche Walsh will present next season a new play, called "Bariareza," the work of J. Hartley Manners, opening in New York in September, after an absence of three years. She will be supported in the leading masculine role by George W. Howard, who acted in a similar capacity for her the past two years.

* * *

Admiral Dot, the well known "the man," whose name in private life is Leopold Kahn, has sold the hotel at White Plains, N. Y., which he has long conducted. It is said that he has accumulated a quarter of a million dollars in the hotel business and in real estate transactions. The Admiral was with P. T. Barnum for many years. His leisure time he gave [illegible] [illegible] United States. His first trip [illegible] [illegible] national convention [illegible] [illegible] Mr. Kahn will [illegible] [illegible] Knights of [illegible] Plains. Mr. Kahn [illegible] largest holders of property in White Plains, owning [illegible] dwellings. He is [illegible] years old and [illegible] his junior.

* * *

Charles Frohman will revive W. S. Gilbert's best great success, "The Pirates of Penzance," next season, with the scenographic [illegible] [illegible] [illegible] Mr. Spaide.

* * *

Fred C. Whitney sailed for Europe last week to arrange for the production in London of "The Chocolate Soldier." He will also go to Vienna to see "Baron Trenck," the new comic opera by Felix Albini, which he is to produce at the Casino, New York, in the Fall. Mr. Whitney will call on Oscar Straus in Vienna, regarding music of a comic opera to a book that Mr. Whitney has had in hand for some time.

* * *

With the appointment last week of Thos. Reynolds as general director of his musical comedy productions, Charles Frohman, it is said, opens the largest musical season that he has ever planned.

Mr. Frohman announces that he will put into operation a system long contemplated, of having two distinct circuits, Eastern and Western, in which the same musical shows will be presented simultaneously. Chicago will be the pivot of the Western circuit and will be made a producing centre like New York. It is a daring venture, but was undertaken because Mr. Frohman has long felt that the West has a right to see the most prominent productions as soon as the East.

The Eastern circuit will extend as far as Illinois, and the Western as far as the coast.

Mr. Reynolds has begun to form the "Our Miss Gibbs" company, which will open at the Knickerbocker on August [illegible] and in which Pauline [illegible] will appear later in the season. Within a week he will gather, as well, "The Arcadians" and "The Dollar Princess" companies for the Western circuit, and will then begin upon another "Our Miss Gibbs" company.

Mr. Frohman has never had more than four musical comedy companies in the field in one season. He has insisted, however, that none of the companies shall have less than a hundred persons, so he will employ an army of six hundred players in his new musical venture. In addition, he intends to produce other musical shows later in the season.

* * *

Gen. Supt. B. G. Waldapple, of the Farrel company of Cincinnati spent Friday here inspecting work on the new B. & O. S. W. freight depot.

* * *

Joseph Abdil has decided not to go back to the old country and he has taken a position with the N. & W. railroad.

MISS LOUISE KENT

Who will create the star part of "Madge" in W. A. Tremayne's new drama of that name on next Monday night at the Casino. First performance on any stage.

-Brightside and His Boy-

"Where Talk Isn't Cheap" Their Latest Tabloid Sketch

Copyright, 1910, by the New York Evening Telegram, (N. Y. Herald Company.) All rights reserved.

BY LAFAYETTE PARKS.

"Now Congress has adjourned," [illegible] Brightside, leaving [illegible] human [illegible] supply the [illegible] on all timely topics.

"[illegible] the classic little [illegible] they [illegible] applies [illegible]

"There seems to be some disagreement as to whether they spent twenty-five billion or only a billion [illegible]," continues Father.

"What's a mere matter of twenty millions between friends?" asks Son. "These guys down there start a [illegible] about a little [illegible], hoping that the [illegible] will forget all about [illegible] they got away with. Those confidence artists are always good at handing out a line of patter [illegible] their victims."

"Some of the members are printing [illegible] sessions to show that the one just closed has been an economical one," observes Father.

"Pointing with pride at something [illegible] than the lion they have just [illegible] is another neat little [illegible] with the Prince Albert [illegible] style of statesmen," Son declares. "They spring that old gag every time they vote to spend another chunk of the taxpayers' cash."

"Here are a lot of tables with the figures to prove it," resumes Father, eyeing his evening paper.

"Of course figures don't lie," puts in Son. "[illegible] the chap who happened to [illegible] them is a member of the Ananias Club. His foot might have slipped when he added up the totals, which sometimes makes a difference of fifty or a hundred millions in Congress. That's the only place in the country where a roll of the long green can be made to fade away with nobody getting pinched."

"Don't these figures have to be sworn to?" queries Father.

"They get sworn at, all right," retorts Son, "but the oaths are not put over the counter according to law. Some of our farmer friends who have to put another mortgage on the old homestead in order to dig up the amount to meet the increased taxes usually run up and down the fifty-seven varieties of cuss words when they find out how much Speaker,' I suppose it puts the pool fourteen bucks to the bad. One of those human [illegible] down there who turns on the hot air for half a day at a time probably [illegible] loose a wad of dough big enough to buy admission to half the shows on Coney Island."

"Congressional conversation certainly seems rather an expensive luxury," admits Father.

"There's only one kind more expensive," says Son. "When a chap asks a skirt to be his blushing bride, then changes his mind and she recovers \$10,000 in a breach of promise suit, he learns enough to put on a muzzle when he goes courting again. There's many a two word sentence spoken in jest that comes back, after many days in the hands of the Sheriff and knocks a large hole in a man's bank account."

"In electing men to Congress the voters should select representatives upon whom they can depend to weigh their words well," decides Father.

"Even then there might be a sterling in the [illegible] and the people would [illegible] another short weight lemon," asserts Son. "The only way to cut up the expensive language is to elect a bunch of deaf mutes [illegible] Congress."

[illegible] ON THE HOT AIR FOR [illegible] A DAY AT A TIME.

more Congress has stung 'em for."

"[illegible] that fifteen million words is the estimate of the talking done by the members of Congress in the last session," Father suggests as a new angle to the subject.

"[illegible] of the [illegible] where talk isn't cheap," is Son's opinion. "It costs so nearly seven bucks every time one of those lawmaking [illegible] out a [illegible]. If one of 'em [illegible] on the floor and hollers 'Mr.

Well Known Daughters of Famous Men

Copyright, 1910, by the New York Evening Telegram, (N. Y. Herald Company.) All rights reserved.

CARMEN SYLVA.

Carmen Sylva is the name by which Queen Elizabeth of Roumania is more widely known. She was born Princess Pauline Elizabeth Ottillie Louise, being the daughter of Prince Hermann of Neuwied.

In her early girlhood the Princess was distinguished for excellence as a pianist, and later as organist and singer. Hers was early proven to be the artistic temperament, par excellence, and she showed considerable abilit yin painting and illuminating. A lively, poetic imagination led her to literature, and she published several volumes of original poetry, folklore and ballads, and put into literary form many of the legends current among the Russian peasantry.

She first met her husband, who was then Prince Charles, at Berlin in 1861, and was married to him in 1869. On March 26, 1881, Charles was proclaimed King of Roumania, and was crowned with his consort in May of the following year.

Queen Elizabeth identified herself thoroughly with the Roumanian people, and her history is inseparably connected with teh advancement of the country. With her own hands she tended the wounded soldiers in the Russo-Turkish war of 1877-78, and her charities were many and wide-spread. She has established soup kitchens, schools, cooking classes and hospitals in Roumania.

Queen Elizabeth is more generally known in America by her pen name of Carmen Sylva. Under this nom de plume she has published several delightful collections of the legends and folk lore of Roumania under the title of "The Bard of the Dimbovitza." These have had extensive circulation in America in an English translation.

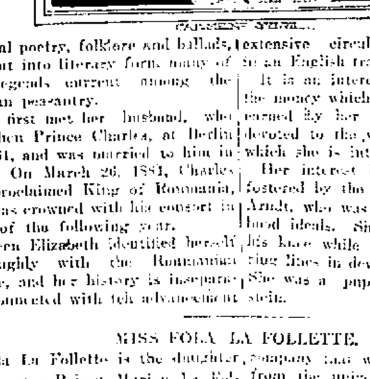

CARMEN SYLVA.

It is an interesting fact that all the money which Carmen Sylva has earned by her writings has been devoted to the various charities in which she is interested.

Her interest in literature was fostered by the poet, Ernst Moritz Arndt, who was one of her childhood ideals. She sat for hours on his knee while he recited his stirring lines in devotion to fatherland. She was a pupil of Anton Rubenstein.

MISS FOLA LA FOLLETTE.

Fola La Follette is the daughter of Senator Robert Marion La Follette, former governor of Wisconsin, a man who has been described as the greatest man of republican principles which this country has produced since Abraham Lincoln. He is the man of whom Lincoln Steffens wrote, "The story of the state of Wisconsin is the story of Governor La Follette."

The marked individuality and the dominant will that characterizes Senator La Follette have descended upon his daughter, who stated her intention of becoming an actress and then stuck to it until she had achieved her ambition, despite her father's serious objections. These, however, were finally overcome.

It was while she was still an undergraduate of the University of Wisconsin, which is also the alma mater of her father and mother, that Miss La Follette's histrionic ambition was kindled. She was prominent in the college theatricals, throwing herself into them with characteristic enthusiasm. The successful production of several plays by the university students was partly owing to her efforts.

After her graduation Miss La Follette acted leading roles in a company that was recruited largely from the university students and toured the state of Wisconsin under the name of the Byre company.

Her next appearances were with Miss Ada Rehan during the final tour of that delightful comedienne. Miss La Follette was particularly successful in roles like Bianca in "The Taming of the Shrew" and Celia in "As You Like It." She has since appeared in vaudeville in the west and on the legitimate stage in the east.

Miss La Follette inherits her dramatic power from her father, who, even as a boy had a marked bent for oratory. That he contemplated a stage career in his youth is shown in Lincoln Steffen's statement: "In those days debates ranked in the western colleges where football does now, and 'Bob' La Follette won, in his senior year, all the oratorical contests, home, state, and interstate. His interstate oration was on Iago, and his round actor's head was turned to the stage till John McCullough advised him that his short stature was against that career." Miss La Follette is a young woman of gracious presence and generous culture, and her future career on the stage should prove interesting.

MISS FOLA LA FOLLETTE.

Types That We Meet Every Day

The Girl in the Canoe.

Copyright, 1910, by the New York Evening Telegram, (N. Y. Herald Company.) All rights reserved.

BY BOBBIE BABBLE.

[illegible] Travia, "Where the mountains [illegible]
[illegible] the lake's edge toward the [illegible]
[illegible] morn, I love to slip
[illegible] canoe and silent dip
[illegible] paddle in the lake,
[illegible] with ripples in my wake,
[illegible] on to windward or to lee
[illegible] the wildwood creatures, [illegible]

[illegible] up the lake, where rushes [illegible]
[illegible] There's a nobly antlered [illegible]
[illegible] me where a great buck [illegible]
[illegible] shore to shore; a swallow [illegible]

[illegible] bank, while o'er the reeds
[illegible] wing a heron speeds,
[illegible] across the lake I flee,
[illegible] wildwood creature free.

[illegible] amongst the pickerel [illegible]
[illegible] where a big bass in his greed
[illegible] for a giddy, shimmering fly
[illegible] Good! He buzzes [illegible]
[illegible] stalk, then takes his way
[illegible] throughout the sunny day,
[illegible] he's safe, and feels like me
[illegible] wildwood creature, free!
[illegible] the shore I paddle now,
[illegible] scented breezes on my brow,
Laden with space and ozone borne
From heights where pine trees face the morn.
Here on my paddle, gleaming bright,
A dragon fly arrests his flight
And waits to buzz "Hello" to me,
Another wildwood creature free.

Bird, beast and buzzing insect all
Lure me with song or hum or call,
And lead me through the sunny day
Over the waters far away.
I follow them, with dipping blade,
Past stony height and sheltered glade,
And each one tells a tale to me,
Another wildwood creature free!"

CASINO

LAST TIME TONIGHT. DON'T MISS IT.
THE MILLBROOK CO. PRESENTING

"Facing The Music"

a scream fro mbeginning to end.
Broken all Records.

NEXT WEEK
First time on any Stage.

"MADGE"

An absorbing drama of today by W. A. Tremayne
A triumph for Portsmouth. Be present Monday Night.

EVENING TIMES SPORTS

A Few Rounds Of Pictorial Sport BY SHONK

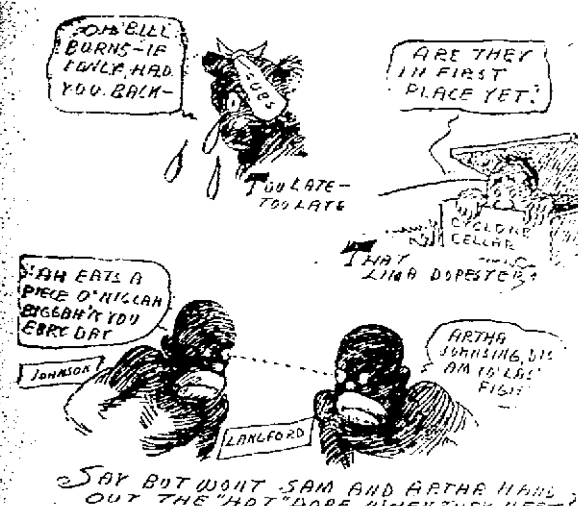

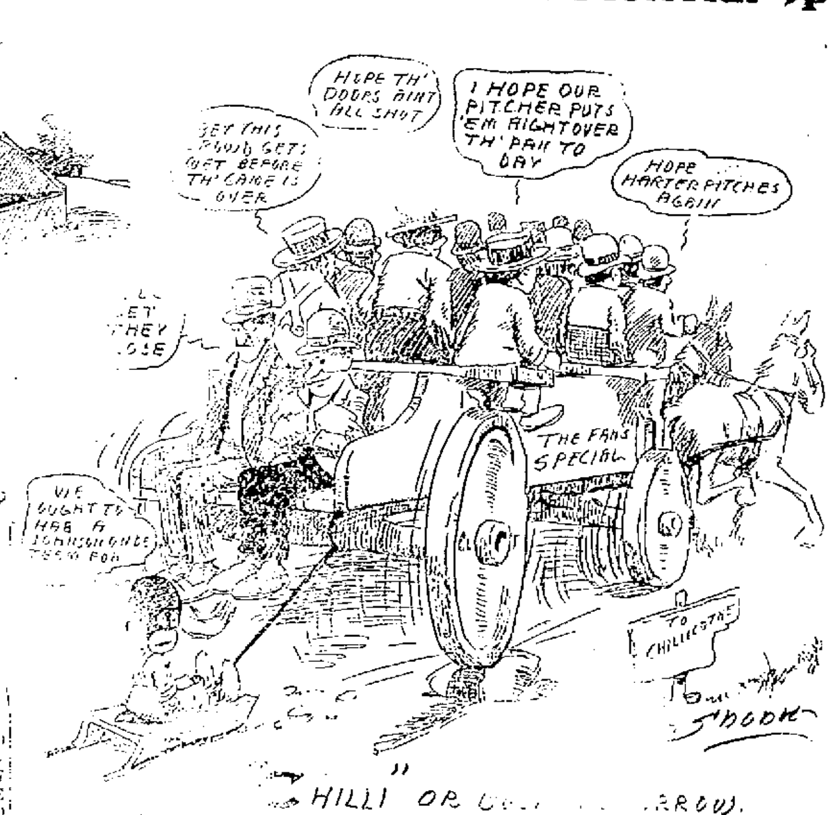

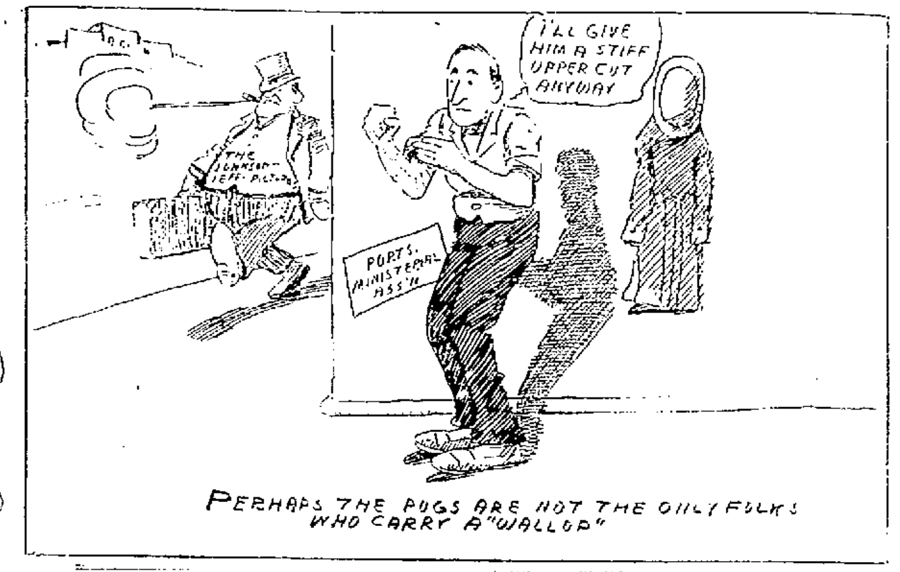

SWELL GAMES IN CLERK'S LEAGUE

STANDING OF THE TEAMS.

	W.	L.	Pct.
Anderson	2	0	1000
Haas	1	1	500
Salvage	1	1	500
Horchow	0	2	000

Result of Yesterday's Games.
Anderson 7, Haas 4.
Salvage 10, Horchow 3.

Lop-sided scores cut no figure in the amount of excitement furnished by the Clerks' league games on Friday afternoon. Good base ball was there in plenty and bad ball there in an equal amount but the fun was there all the time and incidentally by a little bad luck the Haas team dropped out of the 1000 mark and gave way to the Anderson team who copped their second game of the season.

Straus for the Salvage team did some clever pitching and showed himself to be the class of the team as well as of the league. Roberts and Williams made strike-out records, each making ten men fan the ozone. Sodaro, on third for the Salvage was death on foul balls and made several put-outs that way. The box scores:

Horchow	AB	R	H	PO	A	E
Rosenberg rf	2	0	0	0	0	0
Roth, rf	2	0	1	0	0	0
Ressinger 3b	4	0	0	0	0	0
Ruggles ss	4	0	1	0	1	0
White 1b	3	0	0	11	0	1
Roberts cf	3	1	2	0	0	[illegible]
Whalen lf	2	1	0	0	0	0
Kountz 2b	2	1	2	0	2	1
Gemperline c	3	1	2	10	0	1
Sampson p	2	0	1	0	8	0
Totals	27	4	9	21	11	3

Anderson	AB	R	H	PO	A	E
Stir ss	3	0	0	1	1	0
Baker 1b	4	0	0	5	0	0
Ross c	3	2	2	11	2	1
Hood 3b	4	2	1	1	0	0
Davidson 2b	[illegible]	1	1	2	1	1
Thaxton lf	4	1	1	1	0	0
Holbrook cf	4	1	1	0	0	0
Williams p	3	0	2	0	0	0
Hudson rf	3	0	0	0	0	0
Totals	32	7	8	21	4	2

Two base hits—Roth, Roberts, Kountz, Davidson and Williams.
Three base hits—Hood.
First base on balls—Off Sampson 1; off Williams 1.
Hit by pitcher—By Williams 1.
Struck out—By Sampson 10; By Williams 10.
Passed balls—Gemperline 3.
Umpire—Finney.

Haas	AB	R	H	PO	A	E
S. Staten ss	2	[illegible]	1	2	2	[illegible]
W. Staton lf	2	0	0	0	0	0
Plummer p, cf	2	0	0	2	2	0
Russell 3b	3	0	1	2	1	2
Marting c	2	1	0	1	0	3
Spencer 1b	3	1	1	2	0	1
Wilhelm 2b	3	1	1	2	0	1
McCall cf	0	0	0	1	0	0
Grimm rf, p	2	0	0	2	0	0
Totals	22	3	4	18	5	7

Salvage	AB	R	H	PO	A	E
Gallagher ss	4	1	0	1	2	0
Strouse p	3	3	1	2	2	1
Carver c	4	1	1	7	1	1
Lockard cf	4	2	2	0	0	0
Howland 2b	3	1	1	4	0	1
Schneider 1b	1	0	0	3	1	1
Hurdesty lf	3	1	2	0	0	0
Sodaro 3b	3	0	0	1	0	0
Thuma rf	3	1	0	0	0	0
Totals	31	10	7	21	6	4

Clubs	1	2	3	4	5	6	7	
Salvage	0	0	5	2	0	3	0	—10
Haas	0	2	0	1	0	0	0	—3

Two base hit—Spencer.
Three base hits—Williams and Russell.
First base on balls—Off Straus 3; off Plummer 1.
Struck out—By Straus 6; by Plummer 2; by Grimm 1.
Passed balls—Carver, Marting 2.
Wild pitches—Plummer.
Umpire—Rupert.

GREAT GAMES AT CONEY SUNDAY

No doubt a large crowd will be at Coney Island Sunday afternoon to witness the game between the Kentucky Browns and Vanceburg. These two teams have met twice this season and the Browns have won them both, but not by any lopsided scores. The two teams are evenly matched and the result generally depends on the break in the luck. The game will be called promptly at 2:30 o'clock, admission 15c.

The preliminary game will be played between the Outlaws and Pirates, and as scrappy players make up these two aggregations no doubt the game will be as exciting as the afternoon.

League Plays Saturday

The Sunday School base ball league again started its season Saturday afternoon at Millbrook. Trinity is playing the All Saints and the [illegible] will be [illegible] the period [illegible] W. B. [illegible]

A Description Of The 2 Heavies

Here is the best description of [illegible] two men [illegible] in the [illegible] of [illegible] seen. It comes from the New York Sun, and was written at the ringside:

When Jeffries stepped out of his corner [illegible] his [illegible] a bad sign of [illegible] that sounded through the packed tiers of seats. His flesh was [illegible] [illegible]

[illegible] son's black body seemed to glow with real health. He was of trimmer, slimmer build than the giant Jeffries. Though only a few pounds lighter, the negro's weight was more evenly distributed; he did not have the superhuman girth of chest and thickness of shoulder. His legs were thin as the legs of the negro race are. He showed a tapering waist and his arms were moulded with bunches of muscles as those of the white man. There was almost an impression of delicacy in the mould of the colored man's body. Perhaps it was his grace of movement and his lithe agility that robbed the mass of his body of seeming ponderousness.

Yet in comparison with the gargantuan man of the white skin that opposed him the negro fighter seemed almost puny. He looked as if he could be overwhelmed by the sheer weight of his antagonist's bulk.

What White Can Go Against Jack

[illegible]

Despite this situation, however, followers of the game are cheering each other up by recalling some not too ancient ring history. It is pointed out that after Sullivan had defeated Kilrain, it was predicted that no man could be found to defeat the mighty [illegible] but along came Jim Corbett, the young [illegible] clerk, who [illegible] to bitter [illegible]

[illegible]

SAM LANGFORD WILL HAVE TO WAIT

Grand Island, Nev., July 9.—"Jack" Johnson, during the stay of his train here, declared that he positively would not fight for a year. He indicated that he would not consider any challenge from "Sam" Langford.

"Just say for me that Langford hasn't got a chance," said Johnson.

"I'm not going to fight again for one year. I think I have been square with the American people and have done all I can be asked to do for a while. I have put up five fights in rapid succession. I believe I am entitled to take some time before going into the ring again.

"I am going to Europe and fill some of the numerous contracts I am receiving, and that I have here now," pointing to a bunch of letters lying on a table, from which Johnson and Mrs. Johnson were eating dinner.

"No. I shall not go to Europe at once," Johnson continued, in answer to a query, "but during September."

"What about the pictures?" asked the champion, who had not received the news of the day. When informed about the action of the authorities at Washington and other places, the champion replied, "Well, I'm not surprised at it, and especially not at Washington."

Johnson looked at ease and he showed no marks of his recent battle.

His train was two hours late, but a crowd of good natured men and women remained at the station to get a glimpse of the Reno winner. There were repeated calls for Johnson, but he paid no attention to them and did not show himself outside his car.

Red Cross shoes for tender feet.

[illegible] somewhere even now there may be a sturdy youth destined to bring the championship back to the white race.

Ray Shines Over Tigers

Guess that new pitcher for the St. Louis Browns must be a little Ray of sunshine. Any lad fresh from the bush who can stack against the Tigers and beat them twice in one series does not need to work very hard the rest of the year. Took a barrel of nerve and lots of the real goods to turn the trick against the Demons, Cobb, Crawford & Company (Limited).

SCOUTS WATCH ZMICH

Two unknown scouts were in attendance at Thursday's game for the purpose of seeing Zmich pitch. Neither passed their opinion to any of the local directors, but to outsiders expressed a good opinion of the pitcher. The indications are that several major league clubs are after Zmich, and a deal is liable to be closed at any time.

Keller Sure He'll Make Good

Orlando Keller would much preferred playing in Portsmouth rather than at New Castle, which team he joined Saturday morning. He led the Western-Penn league in hitting, and would doubtless have proven a valuable man for the locals. He is in splendid shape and his friends here will be pulling for him to make good. The O. P. league is a little faster than the Western-Penn, but Keller is satisfied he will make good from the jump.

THE KNOCKOUT

Jeffries is [illegible] prostrate with Johnson standing over him, ready to complete the work if Jeff again regains his feet. The referee, Tex Rickard, is bending over Jeffries giving the count.

Negro Calls Yellow Purp Jeff---Police Rescue Him

New York, July 9.—"Lie down there, Jeffries," said Edward Coleman, a negro, addressing a yellow dog that cowered at his feet at Willoughby and [illegible] streets, in Brooklyn, last night. James McDermott, John Dermoney, J. J. Nelson, Annie Kelleen and Nellie Garry were passing the corner and heard the remark.

"You have your nerve with you," said McDermott, "to call that dog Jeffries."

"It's my dog," said Coleman, "and I will call it anything I please."

"Why didn't you name it Johnson?" sneered Dermody.

"Johnson is black and this dog is yellow; that's the reason," said Coleman, with a grin.

McDermott tried instant reply with a Johnsonian uppercut to Coleman's visage that staggered the negro. Dermody then sent a straight left that brought the [illegible] and Nelson planted a heavy [illegible] to the jaw that sent him against the wall of the building.

Then, according to the story Coleman told Magistrate Tighe in the Adams street court today, all [illegible] struck him at once and [illegible] to the ground. He said that [illegible] attempted to rise the two [illegible] beat him with their parasols and the men kicked him.

Coleman said that when he was [illegible] he found a policeman, who arrested the men and women. They were arraigned before Magistrate Tighe on a charge of conduct tending to a breach of the peace, and were held for further examination.

Coleman said that during the excitement his dog ran away.

RIVER CITYS TO MEET THE MIDGETS

Those bitter rivals, the Midgets and St. Straus' River Citys, will line up for battle at Riverside park, Sunday afternoon, and the fans will doubtless be out in force to witness the scrap—for scrap it will be. The two teams are claiming the championship of the city and so far this season are even money on the games played. The Midgets will depend upon Jesse Fullen to win for them, while Manager Gemperline will try out his favorite, Mr. Mowery. The game will be called promptly at 2:30, admission 15c for gentlemen and 10c for ladies. Plenty of accommodations for all those who care to attend.

Fred Dallas arrived Thursday at Portsmouth from New York City and will take a position at Harry Evans barber shop.

Douglas shoes $3.00 at Winter's.

[illegible] Reno, Nevada

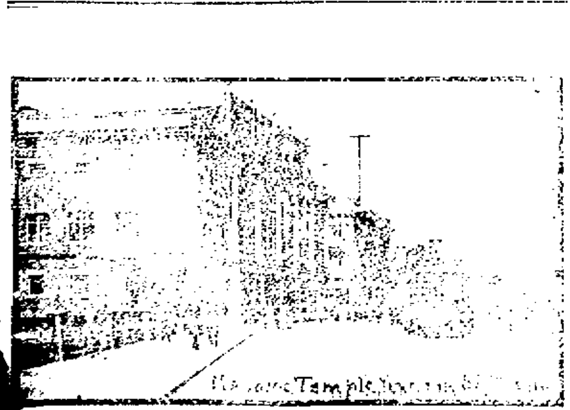

MASONIC TEMPLE, VIRGINIA STREET.

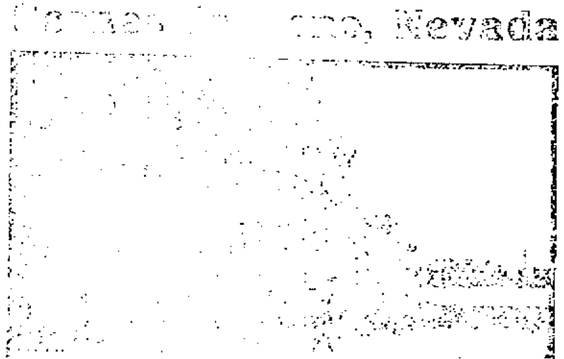

[illegible] STREET.

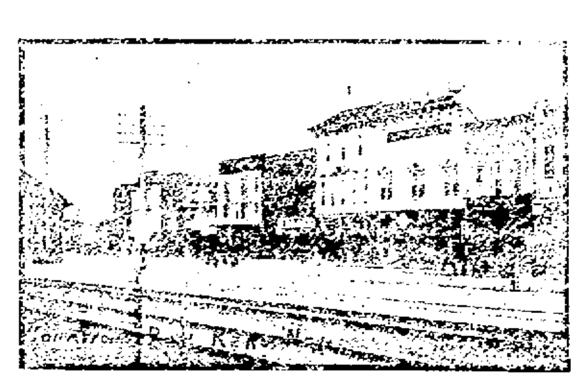

COMMERCIAL ROW.

Shine—He Dreams He's A Champion BY SHONK

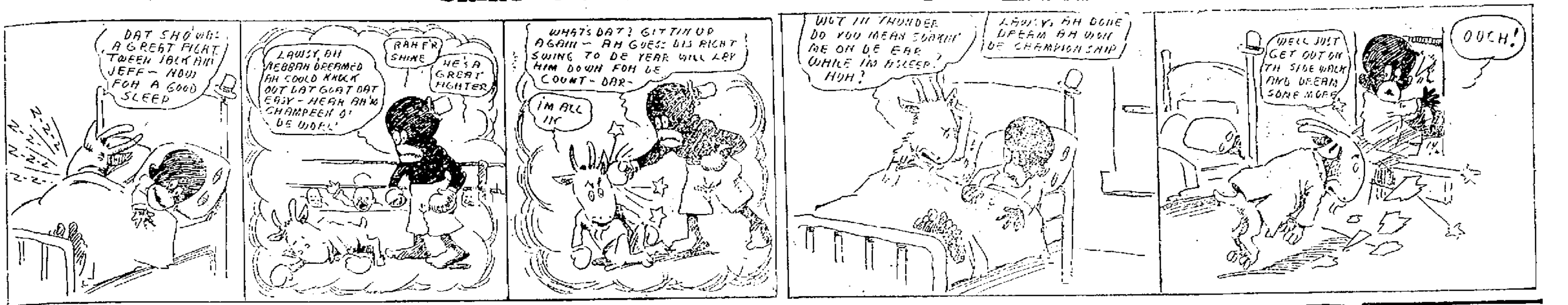

CHICAGO CUBS AFTER O'DAY

How the fame of Outfielder O'Day is spreading. It has reached Chicago, St. Louis and Cincinnati—all three clubs having notified their scouts to keep close trail on the speed boy from the East.

Maybe that is nothing new to you, and maybe again it is news. This is news with a capital N: The Chicago Cubs, through their president, Charles A. Murphy, have asked the local club to set a price upon the head of the cultured boy from the East. They want him and want him bad, and stand ready and willing to weigh in with a good offer for him.

But there is little doubt that the local club will dispose of him this season—leastwise he will remain here until the bell taps in September. He will doubtless be sold for future delivery.

There is no question but O'Day will have played the string out in Portsmouth when the present Ohio State League schedule is ended. He is too promising a player to stay in this society, and when he does leave "us" it will be with the well wishes of all the fans, for O'Day is a gentleman, every inch of him, and is destined to shine in the majors. If there is any player that hits a ball with more viciousness than the speed boy, send in his name.

The fact that Chicago wants him, only goes to show that there is always a place at the top for players of ability, good habits and ambition. O'Day has all three of these qualifications.

Picture Men Have Hard Row To Hoe

By JOLTUM BYGMITTS

New York, July 9.—And now, pity the poor moving picture men. They are in the position of the man who has bet his roll on a horse race, has seen his colt flash under the wire a winner and then is awakened from his dream of counting the money by looking at the board and noting his horse disqualified.

They have the films, hundreds of feet of the best ever, perfectly good, and warranted to drag money out of the pockets of a blind man, but it begins to look as though they will have to hire a dark cellar some place to store them away, and, at that rate, they wouldn't be worth the price of the moth balls.

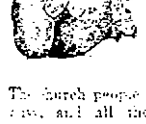

The church people have been getting busy, and all the anti-prize fight people, and one city after another has barred the pictures on the ground that if prize fighting is illegal in those cities then the pictured presentment of one is just as defying as the fight would be.

Therefore, the hopes of the picture people have been centered in Washington, Philadelphia, Baltimore, St. Louis, Pittsburg and a lot of other places. As for Pittsburg itself, it may be that they are all [illegible] general principles. They [illegible] to go to the fight from [illegible] big numbers, and many special trains had been made up but [illegible] called off at the last moment. A dispatch came from the city of [illegible] stating that Pittsburg sports [illegible] made up their minds that the [illegible] affair was at least twenty different kinds of a fake and that they [illegible] to keep their money right [illegible] where it could be used to [illegible] advantage buying steaks [illegible] expensive dinners and defraying other up to date expenses.

Great Hitter Is Hans Wagner

For 13 years Hans Wagner has been hitting at a better than .300 clip, a feat beaten by only two men in the history of the two major leagues. They were Anson and Dan Brouthers. Anson had a .300 average for 15 years straight and Brouthers scored as high a figure for 14 years right off the reel.

Red Cross shoes are comfortable.

SCOUT DOYLE SPENDS DAY IN CHILLICOTHE

Chillicothe, O., July 9.—Billy Doyle, scout for the St. Louis Americans and various minor league clubs was in town today. He is not here on scouting business, however, though he took in the game this afternoon and of course always has his eyes open for anything which may look promising.

He will leave for Columbus this evening and will probably join President Hedges of the St. Louis club whom he expects to meet in that city.

Cubs Don't Fear The N. Y. Giants

The Cubs do not fear the Giants at all, but are a bit apprehensive about the Pirates. They have beaten the Giants six out of seven games played with them so far this season, while they have lost eight out of 14 to the world's champions, which accounts for their feeling with regard to the two teams.

CRUEL.

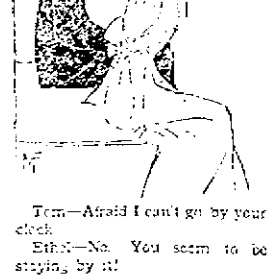

Tom—Afraid I can't go by your clock.

Ethel—No. You seem to be staying by it!

Boys' shoes at Winter's.

ZUBER'S LETTER

Cincinnati, July 9, 1910.—Once more has it been demonstrated that an athlete, no matter what line of work he may pursue, can not tread the primrose path of dalliance for some years, and then return to his profession and make good. The overwhelming proof of this deduction was furnished by the Jeffries-Johnson fight of July 4, when Jim Jeffries, the "undefeated champion," was most artistically and thoroughly pummeled by his black antagonist. In no department of the game at which he had so long been proclaimed the master, did Jeffries measure up to Johnson. And in no department did he show the class that was his before his voluntary lay-off from matters pugilistic for five or six years. The Jeffries shell still was there—the bulk, the height, the reach—but the eye was dim, the strength limited, the endurance sapped, the shiftiness clogged. And so, what was once the greatest fighting machine the world had ever seen in the ring, had gone to rust, making victory comparatively easy for the sable slugger and bringing sorrow and disappointment to nearly the entire white race. There were those at the ringside who said that Johnson could have beaten Jeffries in his prime. There is reason to doubt this. However, it is certain that he did vanquish the best man the Caucasian race could put forth at this time. It now remains to be seen who'll get at Johnson next—Burns, Langford, Kaufman, Ketchell or —who?

The fate of Jeffries is but a repetition of that of Amos Rusie, in his day the greatest base ball pitcher the game ever had known. In the latter part of the nineties Rusie, who was doing great work at the time, had a falling out with the management of the New York club, and rather than work under the conditions set down for him, quit the game. For a season or more he was idle, taking things easy and not observing training rules such as a successful athlete should adhere. Eventually he got back into the game through a trade by which Cincinnati turned over to the New York club Christy Mathewson, as grand a pitcher as the game has ever known. Rusie tried to get back into form, but when it came to the test, he could not deliver. The shell was there and that was all. In a few months Rusie dropped out of the limelight entirely. His pitching ability was gone, and he is today a common laborer.

After forty nights on foreign mattresses, the Reds again will begin snoozing on their own downy couches, beginning on Saturday night. It is doubtful if any team ever has had a tougher road to travel than that designed by the Griffites in this year's schedule. And the fact that they have been able to keep their place in the first division in spite of this severe handicap shows that the aggregation possesses the real stuff. Not only has the schedule been against the team, but there has been the additional handicap of a weak pitching staff and a badly patched up team. At times during the past two weeks but one of the infielders was in his regular position. Accidents have been responsible for switches and substitutions of an almost unheard-of variety. And in spite of these drawbacks the team has won a fair percentage of its games. With a long series at home, the Reds ought to strengthen their hold on a first division place, and perhaps threaten one or two of the teams that now lead them. The Reds' present home series consists of sixteen games, including Sunday exhibitions on July 10 with Brooklyn; July 17 with New York and July 24 with Philadelphia.

Cincinnatians had their first real peep at Pitcher Rube Benton, the South Atlantic League phenom, on Sunday. The newcomer didn't belie his name in the least, for he certainly looked the part of a green proposition. However, he has speed, good curves and some nerve, and as soon as he is educated in some of the finer points of the game, he ought to deliver a fine brand of base ball groceries. Manager Griffith is looking after the education of the youngster, but hardly hopes to have him ripe before next season. Meanwhile he will be carried by the locals, as several clubs are willing to carry him for a while should the Reds try to farm him. Other recruits will be coming into the local camp from now on. The first of these will be Wheeler, right fielder of the Terre Haute team, who reports on Monday. He will be carried simply as an experiment as there is no chance for him to break into what is considered the best outfield trio in the National League today.

C. H. ZUBER.

FORMER PIRATE BECOMES A LANK

Lancaster, O., July 9.—"Buz" Wetzel, one of the best ball players in the business signed a contract with Owner George Ruff Wednesday and played his initial game at Chillicothe, Thursday. "Buz" is well known in Lancaster, having played third base for the fast Zanesville team a few years ago. This spring Wetzel went south and played in the Alabama state league, but owing to sickness in his family, was allowed to return to his home at Roseville, O.

Wetzel was liked so well by Barney Dreyfuss that he was taken on with the Pirates on their spring training last year. He played several games with Pittsburg but was farmed to Wheeling on account of his hitting. As far as playing the game is concerned Wetzel is a great fielder. He will strengthen the Lanks in more ways than one. Last spring Owner Ruff tried to secure Wetzel, but at that time he was unable to secure his release.

Wear Winter's shoes.

Reds Lost Game To Clawing Cubs

Fred Beebe was almost good enough to beat the Chicago Cubs, Friday, pitching a splendid game, holding the Cubs to five wallops and three runs, just one more than made by the Reds. Reulbach twirled for the Cubs, and had to give way to Three Fingered Brown in the closing innings. The Chicago boys hit Beebe but seldom—still three of their hits were good for extra bases, one being a home run by Johnny Kling with Zimmerman on second. This swat won the game. Rowan replaced Beebe in the ninth. The score:

Cincinnati.	AB	R	H	PO	A	E
Bescher, lf	1	0	0	3	0	1
Downey, 3b	3	0	0	1	0	1
Hoblitzell, 1b.	4	0	0	7	0	0
Mitchell, rf	3	1	1	0	0	0
Paskert, cf	1	0	0	1	0	0
Miller, cf	2	0	0	5	0	0
Clarke, c	3	1	1	3	0	0
Egan, 2b	3	0	1	1	3	0
McMillan, ss.	3	0	1	3	4	1
Beebe, p	2	0	0	0	1	0
Roth	1	0	1	0	0	0
Rowan, p	0	0	0	0	1	0
Totals	25	2	5	24	9	3

Chicago.	AB	R	H	PO	A	E
Evers, 2b	5	1	1	5	4	0
Sheckard, lf	2	0	0	3	0	0
Schulte, rf	4	0	1	2	0	0
Chance, 1b	3	0	0	10	0	0
Steinfeldt, 3b.	4	0	1	2	1	0
Hofman, cf	4	0	0	1	0	0
Zimmerman, ss	3	1	1	2	3	0
Kling, c	3	1	1	2	0	0
Reulbach, p	1	0	0	0	2	0
Brown, p	2	0	0	0	0	0
Totals	31	3	5	27	9	0

Roth batted for Beebe.
Two base hits—Evers, Clarke.
Home run—Kling.
Double plays—Evers to Chance; Zimmerman to Evers to Chance.
Sacrifice hit—Clarke.
Stolen bases—Zimmerman, Evers, McMillan.
Struck out—By Beebe, 2; by Reulbach, 2.
Bases on balls—Off Beebe, 4; off Reulbach, 4; off Brown, 1.
Wild pitch—Beebe, 1.
Umpires—Klem and Kane.

WANT PHELAN TO UMPIRE

Mr. Stacel last night wrote to President Read and requested that Phelan be sent here for the Portsmouth series. Phelan is very popular with both the Portsmouth and Chillicothe teams and if the assignment can be arranged, it will no doubt be satisfactory to both clubs.—Chillicothe News.

SUNDAY GAME WILLOW PARK

At Willow park Sunday afternoon the Speedy Giants will meet the Buckeyes, the fast colored team of this city. The two teams have met twice this season, each time they having to quit on account of rain. Let it be remembered that last Sunday these teams played six hard innings, and each side failed to score when they had to quit playing on account of rain. Everybody come. Admission, 10 cents; ladies free. Game called at 2:30 p. m.

The line-up: Giants—Bourgholtzer ss, Barfield rf, Mack 3b, Lindsey cf, McDaniel c, Barber 2b, Calbeck 1b, Schadder lf, Adams or Kline p, Roppel, utility.

Contractors S. Monroe & Son, Friday commenced setting curb on lower Third street.

Are You Going To Chillicothe?

Don't forget the excursion to Chillicothe Sunday. The train will leave here at 10 a. m., returning will leave Chillicothe at 7:30 p. m. and it is only $1.25 for the round trip.

Remember you have a duty to perform, and that is to root and root hard for the Shoemakers, whose hold on first place is not quite so secure as it was once upon a time. The locals are still on the top rung but they need every victory possible in order to stay there. On Sunday they will be battling on foreign territory and against a common foe—right in Chillicothe where the fans of the Ancient Metrop. would rather see their darling little rosy cheeked babies whale Portsmouth than to win the pennant. That's one reason why you should be there, for five hundred Portsmouth rooters can make more noise than 3500 Chillicotheans any day in the week and especially on Sunday.

The fact that the train will leave and return in such a seasonable hour is inducement enough for any fan. You will get there in plenty of time for a good feed, and will arrive in Portsmouth at an early hour. You owe it to yourself to be aboard that train, for it's going to be a battle worth seeing and Manager Childs has sent word that if the fans will come up to the tune of 500 he will guarantee a victory. And won't there be a happy throng aboard that returning train?

Lou Criger About Done

It looks as though Lou Criger, the veteran catcher of the Highlanders, is out of the game for the balance of the season. The physicians who have been examining him thoroughly since it was discovered that he was having trouble with his appendix, have declared that if Lou has the operation now, he will hardly be able to play ball again before October 1, and that if he doesn't undergo the operation now his troublesome appendix will prevent his playing base ball this summer, anyhow.

No Game At Millbrook

Manager Joe Kountz of the P. C. C. team has announced that no game will be played at Millbrook park Sunday, his players, himself included, desiring to attend the Portsmouth game at Chillicothe. It begins to look as though the special train would carry at least 500 Peerless fans.

BUGS STILL A GIANT

Bugs Raymond shows up at the Polo grounds every day and is ostensibly a member of the team, although not officially recognized by Manager McGraw. He is anxiously awaiting a communication from Rube Waddell. Bugs and Rube were suspended on the same day. Rube has signed the pledge and has sent a copy of it to Raymond.

Cuts Gashes In Feet

Elmer Stegman and Glen Cutlip, two West Fourth street lads, each cut a foot badly while wading around in the Scioto river on Thursday.

"Lil Artha's Dream Comes True"

A TRICK OF FATE

BY INEZ HAYNES GILLMORE.

THE hurrying workaday crowd made Broadway seem sober, alien. Everybody in the car looked pinched and tired and cold. For the last few minutes, Olive Hastings had been considering a subject unpleasantly recurrent in her thoughts nowadays,—Is Life Worth Living?

For her, at least, it meant getting up at an uncanny hour in the morning. It meant standing in a crowded, foul-smelling car. It meant taking letters all day at the alternate dictation of two stodgy, middle-aged business men. It meant skimping on lunches and dinners for the sake of a summer vacation. To intermit such unprofitable reflections she had recourse to the book which she was reading. And then her eyes, incurious, lack-luster, roving along the row opposite, fell on a face.

It was a face that she had not seen more than half a dozen times all told. It was a face that she had not seen once in the last two years. But it was the same face about which, nightly, she wove her waking dreams. And it had all its old magic. The wintry world suddenly put on the glamours of May. Her heart began to leap, her head to whirl, her blood quickened to racing speed. Praying that her emotional illumination would not flare through her skin, she managed to follow up her recognition with a bow and a smile.

Lawrence Crane had arisen and was coming toward her. She made a place at her side. In another instant her hand was in his. "This is perfectly charming!" she was saying.

What a way he had! How his gaze seemed to drink her down! It seemed to assure her that there never had been, never could be, any other woman. How bored he must have been, was her next thought.

"You're the last person in the world I expected to see," she managed to say. She tried to meet his eyes, but she could not sustain his gaze.

But her glance had shown her that he was quite as "bonny"—that was her word for him—as she remembered him. Tall, broad-shouldered, and with something of the glory of the college athlete lingering about him, he had an array of charms. From the crisp, waving hair, through the straight profile and down to the square dimpled chin, he was a man who would arrest a woman's attention anywhere.

"It's providential," he announced. She felt his amused gaze beating through her eyelashes. "I've only been here a day or two and I've had it on my mind to look you up my first free evening. That's to-night, I may add—unless you're going to be cruel and find another engagement."

There was the old fascination in his voice—she noted them one by one—well-remembered tricks of inflection; it was distinctly a "magnetic" voice.

She felt his amused gaze.

As for her, all the blood in her body was surging back in waves into her heart, and this inner commotion betrayed itself in the color coming in and out of her pale cheeks. She tried to lift her eyes [illegible], she tried to speak; both feats were impossible. She looked straight ahead. To her blurred vision Broadway streamed by like a [illegible].

"You're not going to have another engagement?" he urged; "where do you live?"

With a tremendous effort she gave the address. Somehow she added desperately: "[illegible] about my work, I suppose." Her voice [illegible] and her throat parched.

"Of course I know all about it. Will you [illegible] to-night?" He was rising.

She tried to stay the quiver of her lips. But she had to hold the lower one still with her teeth after she had said, "Yes, I'll be at home."

How wonderful he was! How handsome! It made her dizzy to meet his eyes in that long-ago visit to Helen. Undeveloped, silent, awkward as she was, every word that he gave her seemed a caress. Now it was even worse,—his very presence was a vibration, his words were bliss.

Was she dreaming? Had the skies fallen? She tried to find something to hold to. "Everything comes to him who waits," came uppermost in her mind in stupid reiteration. She wondered if that explained. Next she was conscious of being glad that she wore Helen's gray dress—it was the most becoming thing she had. Heavens! he must have seen Helen in it again and again. But men never remembered. Would Helen really have married him she wondered. He had engaged in a desperate flirtation with her cousin during that week that they had both met him for the first time, and his flirtation had actually lapped over the announcement of Helen's betrothal to another man. The first thing that had occurred to Olive when she heard of Helen's broken engagement, six months ago, was that Lawrence Crane would renew his suit. Perhaps he had, and perhaps Helen had refused him. She would not speak to him of her, she decided—especially now when there was a coolness between herself and Helen.

Was life worth living? It *was* joy to get up at the uncanny hour in the morning. It *was* bliss to stand in a crowded, foul smelling car. It *was* rapture taking letters all day long at the alternate dictation of two stodgy, middle-aged business men! It *was* ecstacy to skimp on lunches and dinners for the sake of a vacation!

* * *

She ran from the car to the office. She raced up the four flights of stairs—no elevator could hold her spirits that morning. Opening the door with a jerk, she rushed in, precipitating herself into the arms of six feet of the other sex about to rush out.

"My hands are up," he said without further parley. "My money's in my inner coat-pocket."

She laughed and drew back. "But what are you doing here?" she demanded in the next instant.

"I'm Merriam, the new partner. You've got me roped, thrown and tied—but don't mind me——"

She stared at him nonplused. He looked fresh, young, absolutely untamed, and yet he might have been thirty. His skin had been weather beaten until it was a cheerful mahogany. He had big, unabashed gray eyes as clear as a child's.

Olive hung up her hat and jacket, and her hands played carelessly back and forth over her hair. Her cheeks were still brilliant with excitement.

"I don't suppose you know a cow-boy from a tax collector," he said, his eyes following the flitting hands.

Her spirits bubbled over him. "I'd like to know how anybody can escape knowing what a cowboy is," she said, "when the magazines are full of them, and I know every one of the fifty-seven varieties by heart. I suppose all your life long you've done nothing but think noble thoughts about the stars. I don't suppose you ever gave way to a temptation in your life."

"I could, without straining a muscle," he asserted, "if it were little and dark and had brown eyes?"

She sighed elaborately. "I'm sorry my eyes are blue."

"Did I make such a mistake as that?" He leaped forward with an alacrity that impelled her a few steps backward. But he examined her eyes interestedly, and so long that she accused him of being blind.

"No, only dazzled"—he was almost mournful about it.

"You must get used to being dazzled!" she replied with spirit. "[illegible] stare at all this office."

[illegible] hereafter."

"[illegible]

[illegible]

[illegible]

he lazily heaped it with wood or allowed it to flicker out.

"Gracious! you are doing the thing up brown!" he said irrelevantly once, gazing about the queer room with its faded magnificence.

"Of course, I am," she said. "Fancy—I'm the only boarder in this wonderful old mausoleum! They were simply driven to it—it's the 'Last of the Knickerbockers' business again."

He did a great deal of the talking, for still the strangling, thrillingly sweet shyness that his proximity meant enveloped her in a blinding mist. It was torture to meet his eyes. Always it meant the sudden sweep downward of her lashes and the immediate answering quiver of her lips. He had guessed all this, she conjectured, for he amused himself by holding her eyes with his until the torment, drowning the rapture there, made mute appeal to him. Then he would turn his gaze away, only to return, fascinated, to the charge again. At such times the throb in her throat was so strong, and the pounding of her heart so fierce, that it seemed as if her voice would never come when she attempted to speak.

Fortunately they had much to say at first about the people in Worcester who, Crane acknowledged, had given him the time of his life in that pleasant week two years ago. She could tell him much for, until their

"You're going to be kissed now."

[illegible] estrangement, Helen had kept her well-informed. [illegible] other residents, however, she did not mention [illegible]. Nor did he. When he left at half-past [illegible] with more than one admiring farewell [illegible] Olive's flushed and sparkling face.

[illegible] a moment dreaming over the wonder [illegible] when the bell rang and suddenly, to her great [illegible] Mr. Merriam appeared at the doorway. He [illegible]. For the second time that evening, [illegible] eyes told her that she was fair.

"I was just passing by," he announced breezily, as if [illegible] the most natural thing in the world [illegible] I'd look in on you. Do you know what [illegible]," he went on with a rapidity that fore[illegible] comment of hers, "we can't waste a fire like that. I'm going out and get a popper and some corn and we're going to make some pop-corn." Before she could catch her breath, the door closed again.

Her mirth at the thought of trying to buy a corn-popper on Broadway was still dying away in little incorrigible smiles, when the maid let him in again. He related his adventures to her while he opened his bundles. They included a pound of butter, because, as he explained, he "simply could not eat pop-corn without melted butter," and a huge basket containing fruit.

She was delighted that he had come, for she was too excited to go to bed. He popped the corn and she, curiously enough, did all the talking. And how she did talk! She beat even her own record of their morning tete-a-tete.

Merriam could not seem to get enough of her. His eyes did not follow and compel her gaze as Crane's had. They dwelt on her with the same half wondering, half-wistful, wholly tender expression that she had surprised in them this morning. It seemed to be explained when he exclaimed suddenly: "Oh, you don't know how good it is to see a woman again when you've been two years in the cow country!"

In the next two weeks she saw little of Merriam, for he was sent on a business trip into the middle of the State. But Crane came two nights later, skipped a night, then three in succession, skipped a night, then constantly.

Olive was beginning to get over her shyness. Now, occasionally, she dared to meet his eyes in a psychological, soul-to-soul conflict which he often tacitly admitted to be a draw by shifting his gaze.

For the most part, however, he still did the talking. But even there she was beginning to assert herself. And the freshness of her point of view, the swiftness of her retorts often left him bereaved of words. Once or twice she carried joking warfare into his very camp. That last night their banter had reached the point where it allowed them to meditate an instant in silent wonder over a subtle coincidence in taste. He interrupted it rather carelessly. "Oh, what's become of that little cousin of yours that I met in Worcester?"

Olive knitted her brows for a considering second.

Then an awful certainty zigzagged through the crystal of her happiness, shattering it to a million fargments.

"A little dark thing," he went on. "she was staying with you. What is the matter?"

Olive was staring, stricken.

"Will you tell me what my name is?" she asked stupidly.

He laughed. "Helen Hastings, of course."

She pulled herself together. The new laugh that he had helped her to find in herself rippled out bravely. "Now I've got it," she said in triumph. "From the first I wondered how you happened to remember me so well when you saw me so few times. And you made a mistake; I'm not Helen Hastings. I'm the little dark cousin that you speak of. My father died soon after I met you, and I became a stenographer."

"You're not Helen Hastings?" he said stupidly.

She nodded her head in assent.

The air was so full of things that neither could say, that they choked breathing them in.

He laughed at last and with a fair degree of naturalness. "Of course, I see it all now. You've grown to look surprisingly like your cousin. They told me that Helen was doing Settlement work."

"Is Helen in town?" Olive asked dully. "I did not know it, but it's not strange, as we have not corresponded for a long time."

They tried to talk down the constraint in the atmosphere, but it made long pauses between their remarks. It intensified the ticking of the clock that, as if to save the situation, seemed to be going at double speed.

Olive lost all her sparkle; she kept thinking that she had spent with wide-flung, generous hands a gold that was not her's. Remarks that she heard whispered of him kept coming into her head. "Lawrence Crane will never marry anybody but a rich girl," was one of them. They dulled the last remnant of her vivacity.

When he left, it was with a formal handshake and a still more formal word of farewell.

He came again, after a long interval, once more. But his calls were silent, joyless on her part,—a little too vivacious on his. Then for a long time she did not see him.

The Sunday after his last call Merriam appeared, back from a successful trip. He came into the room like a sea-breeze, stinging her into a recrudescence of her lost hilarity with an impetuous onslaught of narrative.

He insisted on taking her away for the day. When he left her, she had regained all her lately lost self-confidence.

She had little chance to lose it again, for in the next month he was constantly with her. Evenings he took her out to dinner, to the theatre, or for long walks in the park. When he was not with her, the vision of his tall figure and his fresh-colored, gray-eyed face remained. It came gradually to cast a more splendid presence from her thoughts. Perhaps the fact that she saw Crane at the theatre once or twice with her cousin Helen helped this process.

One Sunday, two months later, she was surprised by a visit from Crane. She was at her very best with him that day, for his eyes had no more effect upon her than a pair of pebbles. It was she who did the talking, he the listening. Before he went, he startled her by an offer of marriage. In the moment in which she hunted for words in which to refuse it, she wondered if Helen also had rejected him. He refused to accept her "no" and left almost elated. She felt now she might be in possession of data that would assure him of what her own words evidently could not.

As a matter of fact she had the evidence that very night, for Merriam, sitting on the rug and holding the corn-popper over the flames, announced that the firm had decided on sending him to Goldfields the next week. Then he abruptly asked her to marry him.

She accepted.

"But there are some things I want to tell you," she said, eying him curiously. "In the first place I didn't get you quite honestly. There was another man once and I thought he cared for me—and, so, on the strength of [illegible]—"

"Go on," he said promptly.

"Well, I feel it on my conscience to tell you that you're getting an article that isn't much in demand. In all my experience I never had but one proposal and——"

"What do the dunder-heads of this town know about a real woman?" he interpolated contemptuously. "Go on."

"And I've never been kissed in my life."

The corn-popper fell to ruin among the flames. "You're going to be kissed now," he said.

"I'm glad I waited," she admitted after an interval.

COPYRIGHT, 19[illegible].

NEXT WEEK: "BOLD BILLY'S FAULT" By ANNE STORY ALLEN

The Boss of the Establishment

He Discourses Knowingly on Mint Juleps, Gin Rickeys and Beer.

Copyright, 1910, by the New York Evening Telegram, (N. Y. Herald Company.) All rights reserved.

BY AMERE MANN.

The Boss of the Establishment was expecting a distinguished visitor—a gentleman of the old school, brought up in the mint bed of Southern luxury, whom it was the Boss' purpose to treat with much honor and even more liquid refreshment.

So, when early in the afternoon of the anticipated call, his wife opened the door to what seemed an impersonation of the bartenders' Santa Claus, she could not restrain a startled exclamation.

"What on earth have you got in all those bundles?" she asked, as she relieved the Boss of some of the clinking treasures as, with a sigh, he deposited the others on the dining room table.

"Limes!" said her lord, holding up a paper bag. "Mint!" he added, discovering a carelessly wrapped package from which the tips of a bundle of that fragrant herb pro-

DOUBTFULLY THE BOSS' WIFE SURVEYED THE MIGHTY BATTALION OF BOTTLES

truded. "This is Angostura; over there are Maraschino cherries, while those bottles contain the finest Scotch and rye and gin you can buy in New York city! I guess I can give the Colonel anything he calls for, from an old fashioned cocktail to [illegible], including all the juleps and gin rickeys he can [illegible]."

Doubtfully the Boss' wife surveyed the mighty battalion of bottles [illegible].

[illegible] the Colonel might not [illegible] of those heating drinks," [illegible] hesitatingly. [illegible]

[illegible] his wife for a [illegible] moments [illegible]

[illegible]

Perceiving the positiveness of the [illegible] his wife said no more. [illegible] a few moments later she stole [illegible] when she [illegible] she were her best afternoon [illegible] a triumphant smile. But the Boss, absorbed in the preparation of the liquid reception committee, did not notice either.

When the distinguished visitor was [illegible]. And the Boss, spurring [illegible] an opportunity to utter the oft [illegible] familiar quotation that never [illegible] stale, forgot that there were [illegible] simple-minded creatures as [illegible] in the world.

"What'll you have?" he asked finally, when a conversational interstice presented itself. "Don't you think a mint julep would reach the spot?" he [illegible] ingratiatingly.

"No," answered the Kentucky Colonel languidly, "I never drink mint juleps. I know that the confession [illegible] as a base [illegible] of my [illegible] but it is a fact."

"How about a gin rickey?" inquired the Boss, with undiminished [illegible].

"I have never touched one!" answered the honored guest. And [illegible] added by way of propitiation: "I know that for years I [illegible] enjoyed the unmerited reputation [illegible] the National Beverage. If I [illegible] younger man I might live up [illegible] my digestion being as it [illegible] prefer not to deserve my laurels [illegible] to be classically accurate, I [illegible] my vine leaves."

"[illegible] you say to a cocktail?" [illegible] the Boss, still anxiously [illegible] showing a decided loss [illegible] confidence in his power to [illegible].

"I have to say no," [illegible] answered, and then he turned [illegible] to the Boss' wife:—

"[illegible] your estimable father?" [illegible] politely. "Has he completed [illegible] interesting monograph on [illegible] of 'Cremation' which [illegible] on my last visit to [illegible] You know," he added, explanatorily to the Boss, "[illegible] I were boys together."

[illegible] the Boss' wife launched [illegible] intimate monologue, half [illegible] and half admiring, of her [illegible] contemplated literary pro[illegible]

"[illegible]" she ended, "that the word [illegible] is not quite so interesting [illegible] thinks in the newer [illegible] being consumed."

"[illegible]," interrupted the Boss, "'consumed' is good! And, by the way, Colonel, what will you consume? Do you know what I think is the most expressive line in the English language? It's when the Ancient Mariner exclaims:—'Water, water everywhere, and not a drop to drink!'"

The Colonel smiled approvingly at the quotation from his beloved English classics.

Not so the Boss' wife, who burst forth with indignation:—"Ancient Mariner, indeed! I suppose that's poetic license for drunken sailors!"

Then with a smile of discriminating hospitality she turned to their guest.

"I know what you want!" she exclaimed, "a nice, long ice cold glass of beer!"

"How did you guess it?" the Colonel murmured, ecstatically.

And then, as the hostess bustled away he said to the dismayed Boss: —"You know I spent five years in Germany studying the piano and I learned there to prefer lager beer to anything else on earth."

"Where did you get the beer?" the Boss inquired of his spouse after their guest had departed happily.

"Why!" exclaimed the lady, with unusual diplomacy, "don't you remember you told me to telephone for it? I never could have thought of it otherwise."

And the Boss smiled fatuously, being once more at peace with himself and all the world.

COPYRIGHT, 1910, BY THE NEW YORK EVENING TELEGRAM (NEW YORK HERALD CO.) All Rights Reserved.

JACOB BRANDEL WORKED WITH GUENSTE

Jacob Brandel informed the mayor's office Saturday that he well remembers Fred Gueste, the man regarding whom an inquiry was received from Brooklyn, N. Y., a few days ago.

Mr. Brandel worked with Gueste at the old Fred Doerr cigar factory on Market street for several months after Gueste had quit the saloon business. At the time he purchased Gueste's stock in a building and loan association but declined to buy a $2000 insurance policy which the man had offered him for $300. Gueste was then rapidly failing. The policy was finally bought by William Ripley. Mr. Brandel's recollection is that Gueste died in 1870. He was a member of one or two societies and perhaps their records would show the exact date of his death.

Card of Thanks.

We wish to thank our friends and neighbors for their many acts of kindness and sympathy during the sickness and death of our darling son, Ralph; also to Rev. Atkinson and Undertaker Roy Lynn. Sincerely,

Mr. and Mrs. L. B. Barlow,
602 Vinton Ave.

Frank McConnel, who has been for some time employed as a barber in Gooden's barber shop, has quit and will leave Sunday for Duluth, Minnesota, where he has secured a similar position.

Well Known Daughters of Famous Men

Copyright, 1910, by the New York Evening Telegram, (N. Y. Herald Company.) All rights reserved.

PRINCESS TROUBETZKOY.

The Princess Amelie Troubetzkoy is better known to her countrymen as the beautiful Amelie Rives, who while scarcely out of her teens won international fame as a novelist, dramatist and poet. She was born in Richmond, Va., and is the daughter of Alfred Landon Rives. Her grandfather was W. C. Rives, the distinguished senator from Virginia, and one of the first American ministers to France.

Her childhood days were spent in her father's country home in Albemarle county, Virginia, a rambling old place which has lent its romance to more than one of her novels.

THE PRINCESS AMELIE TROUBETZKOY. FROM PORTRAIT [illegible]

It was with the publication of "The Quick and the Dead" in Lippincott's Magazine in 1888 that Amelie Rives leaped into instant fame. That same year she published "A Brother to Dragons" and "Virginia of Virginia," which were in prose, and "Herod and Mariamne" in dramatic verse.

In quick succession she published "The Witness of the Sun," in 1889; "According to St. John," in 1891; "Barbara Dering," in 1893; "Athelwold" and "Tanis," two remarkable poetic creations, in 1893; "Augustine the Man," a poem dealing with creations, in 1906, "Augustine" was [illegible] and "The Golden Rose" in 1908.

Chivalry and romance appeal to the Princess Troubetzkoy and color all her [illegible] writing.

Her first marriage with John Armstrong Chanler, a great grandson of William B. Astor, was annulled by divorce. In 1897 she married Prince Pierre Troubetzkoy, the Russian painter. He is the head of an old and noble Russian family. He began his study of painting at the age of nine. He was then in Milan, and for years studied as [illegible] as any young student who had such necessity to spur him on. His first master was Ranzoni. Later he studied in Paris and Munich and painted in London.

He devoted himself particularly to portraits, and among his notable canvases are portraits of Gladstone, Lady Rosamond, Lord Dufferin and Justice Strada's Day. His paintings and studies of modern [illegible] have attracted favorable attention.

The Violet Dust.

A little sunburn now and then
Is hidden from the sight of men
By deftly flying power rag;
It greatly helps the game to bag.
T. E. M.

Barefoot sandals at Winter's.

Examinations To be Held

Civil Service examinations for positions in the department service at Washington will be held at Ironton, Ohio, September 14, 22, 23 and October 12; Ashland, Ky., September 14-26 and October 12th; Columbus, September 14, 22, 23 and October 12th.

USE MAGNOLIA FLOUR AND HAVE GOOD, WHITE BREAD.

Complaint was received by police Friday evening about boys riding bicycles over sidewalks on Highland avenue.

To Preside At Convention

Rev. W. J. Vaughan, state field worker of Kentucky and who attended the recent World's Sunday school convention at Washington, will preside at the Greenup county convention to be held at South Portsmouth, Wednesday, July 13.

Big Time For Red Men

Red Men from this city and vicinity will light a council fire at Lyra Thursday, July 14th.

Want Rooms Of Their Own

The board of health has expressed a desire to have quarters in the office of James P. Brennan on West Second street. The matter will receive due consideration.

Corn Was Damaged

A heavy rainstorm Thursday, leveled and it is said entirely ruined corn in the vicinity of Crabtree P. O.

Mayor Asked To Give Talk

Mayor Henry C. Searcy has received an invitation to be present and address the Fourth National Good Roads convention to be held at Niagara Falls, N. Y., July 28, 29, 30. He has also been asked to name a delegation of twenty-five citizens to attend the convention.

J. H. Cook, a former Portsmouth resident, now in the hotel business at Anderson, Ind., is visiting his sister, Mrs. Edith Atkan of East Fourth street.

Men's shoes 99c at Winter's.

To Retain Same Force

It was announced Friday that the present force of the Orpheum theatre will be retained next season. The present attaches have been found highly efficient and Manager Sun will make no changes.

Edward Cressy returned Friday to his home in Cleveland after spending a week with friends in this city.

The Daily Times Saturday Song Hit.

Oh! Mister Jupiter

As sung in the new musical comedy

"A SKYLARK"

Presented by HENRY B. HARRIS, at the New York Theatre

Lyrics by WILLIAM HARRIS, Jr. Music by FRANK G. DOSSERT

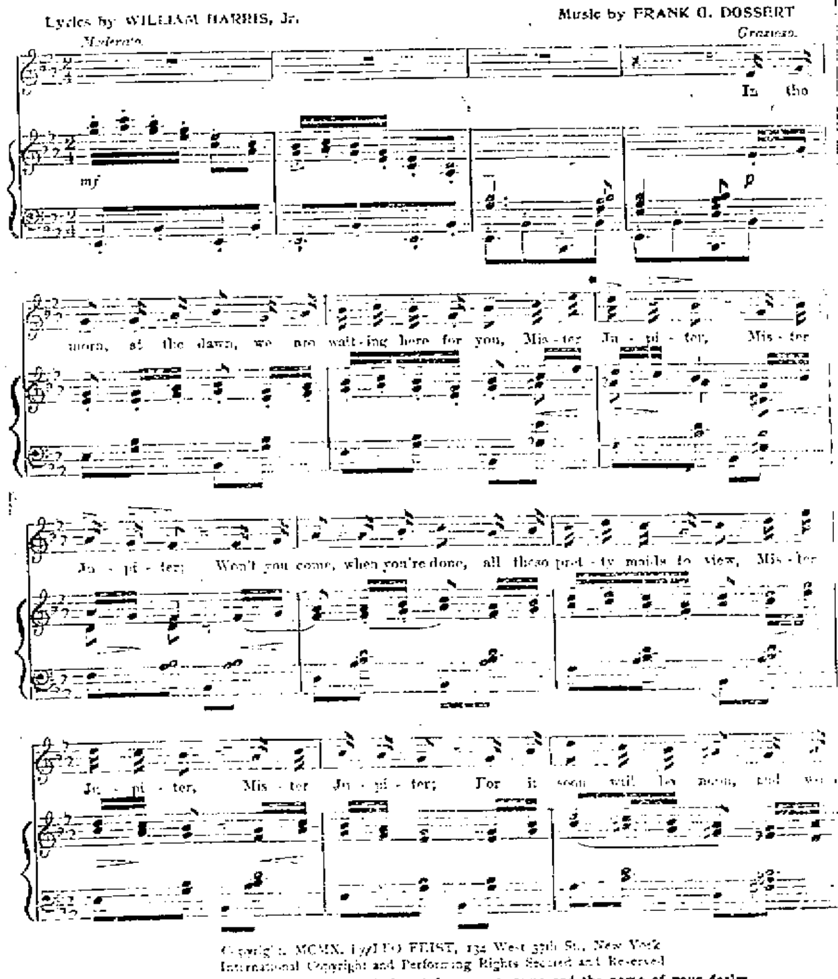

Copyright, MCMX, by LEO FEIST, 134 West 37th St., New York
International Copyright and Performing Rights Secured and Reserved
Musical Dictionary and Teacher's Assistant for 2 cent stamp and the name of your dealer
Used by permission, MURRAY MUSIC CO., New York

No. 231.

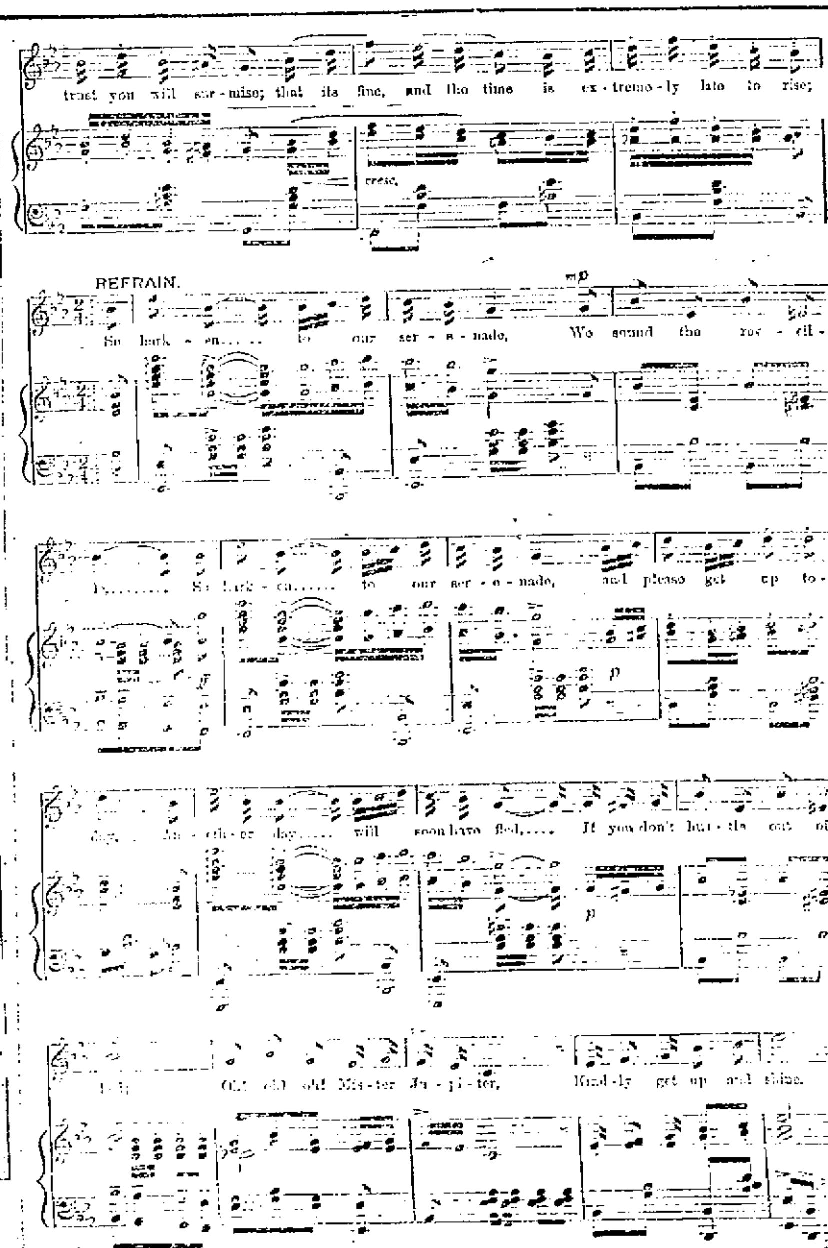

Oh! Mister Jupiter.

No. 231.

The Onlooker

Women in the Washington Heights section who lost her purse can probably recover same on describing contents. An unhappy editor who found it is distressed at the possession of so much wealth and would be rid of the burden.

The B. R. T. has just solemnly reported to the Public Service Commission that it has completed arrangements for satisfactorily handling snowstorms next winter. Oh, joy!

Learn from Saratoga Springs that Speaker Cannon is about to visit editors. It is hoped "Uncle Joe," while on his rounds, will not neglect calling on his young friend Victor Murdock, who is editor of the Wichita (Kan.) Eagle.

Opinion grows that in the Cobb-Griscom Direct Primaries affair Colonel Roosevelt blundered into a worse ambuscade than he did at Las Guasimas.

Fiery young advocate of woman's rights won a husband her first speech in Tammany Hall. Truly the suffragette moves in a mysterious way.

Kansas City judge, adjudicating a family jar, has just solemnly decided that the husband ought to be master in his own house. Jumping daylawdlers! Everybody knows that. Proof lies in the application thereof. Bet a cookie, locally or otherwise, His Honor knows how it is himself.

Notice a long article in a Western paper on "Wear to do with [illegible]." Doesn't seem possible such dense ignorance could possibly be, now does it?

That's a funny illustrated beauty "ad" with the Legend: "I am fifty years old and my face is as smooth as a young girl's." Of course it is. [illegible] street car tracks over their faces may say the [illegible], but they've forgotten how to [illegible].

In the opinion of Colonel Bryan tariff is a bigger issue than either President Taft or Colonel Roosevelt. All it's measures, not [illegible] this trip.

Burns Hand On Rocket

Gildea Turney, who makes his home with his grand father, [illegible] Gilden, of West Fourth street, is nursing a very sore hand burned by the premature discharge of some fire crackers on the Fourth.

For EVERY BOY and GIRL

"TINKER."

By Ella Anthony Baker.

I DON'T see why we have to include Beth. She has refused every time I've asked her to join us; she won't swim, won't skate, won't row! I think she's afraid, and I despise a coward!" and Mary Livingstone's eyes flashed with disdain.

"I can't understand that—about the rowing, I mean," said Grace Archer. "My cousin is at school near London, and she wrote me that a girl named Elizabeth Carter won a medal there, two years ago, in a Thames regatta, for being the best oar in the school. The name is the same, and Beth told me she had been at an English school."

"Well, she wouldn't join us in the swimming-tank—just shivered and said, 'Oh, no! Don't ask me, please!' It wasn't dread of the cold which kept her from skating, because she took long tramps on some of the bitterest days. And then when I asked her to join one of the boat crews for this spring, she actually turned pale, and said, 'No! No! I'm a—I mean I can't, possibly.' If that doesn't seem like cowardice, I don't know what you call it!"

"Here she comes, now," said Belle Gray. "What is that she's carrying—a dove?"

"No, it's a cat, isn't it?"

"Looks like a dog, to me. Yes, it is—a tiny little dog. Oh, Beth," and Grace raised her voice to reach the ears of the girl slowly passing by on the other side of the wide drive, "let us see it, will you? Oh, what a dear!"

"Isn't he a beauty—and a dicky darling!"

"What a cringing bow-wow! Where did you get him?"

"Father sent him because I'm so lone—I mean to amuse me," and Beth flushed confusedly at the confession which had so nearly escaped her. "Miss Horton says I may keep him."

"What's his name?" asked several, in chorus. Beth turned the dainty collar about until she showed the silver name-plate above the tiny, tinkling bell. The girls crowded around eagerly.

"Oh! Tinker! How pretty! He's a regular little fairy himself," and Mary patted the smooth head lovingly.

"Yes. Father said he was sending me a good fairy."

The girls had gone to New York, in a body, the previous week, to see the fairy play, "Peter Pan," and had laughed and wept together over the charming story. When Peter Pan, in a, at the end of the little fairy, Tinker, had perched in the audience with the touching appeal, "You do believe in fairies, don't you?" they had vociferously reiterated their answering, "Of course we do!" to the same delighted tune.

The tiny terrier was passed from one to another. He became obedient, sweet, and sweet he certainly was, a pure white boy, with beautiful black markings on the smooth head, and soft, dark eyes that almost seemed to speak. He walked straight into the hearts of the Claremont girls, and stayed there.

Beth's "fairy" soon formally disclosed her who could be claiming with a girl comrade I told and so warmly, would now have been needed frequently, had not the girls still welcomed the interruption. Only Beth Carter herself knew the loneliness of the last [illegible] on the ribbon of a collar and. Owing to its beautiful situation, [illegible] Academy was [illegible] in water sports, and after Beth [illegible] to join in any of them, she was [illegible] left to her own devices. Not that the girls [illegible] to make her [illegible] she was [illegible] self-[illegible].

With Tinker's [illegible] however, [illegible] changed. [illegible] to see the [illegible] by-by" or "Mi[illegible] were frequent [illegible] needed [illegible]

[illegible] from the [illegible] gave place to [illegible] Beth [illegible] the [illegible] Tinker [illegible] relieved that [illegible] "Oh, I can't! [illegible]

One day [illegible] to the river, [illegible] plans for [illegible] set rapidly, [illegible] would part [illegible] of last [illegible] [illegible] all the [illegible] [illegible] Tinker [illegible] [illegible] Tinker [illegible] [illegible] Tinker

MIDSUMMER DAY AND NIGHT MERRIMENT

WEATHER FORECASTS.

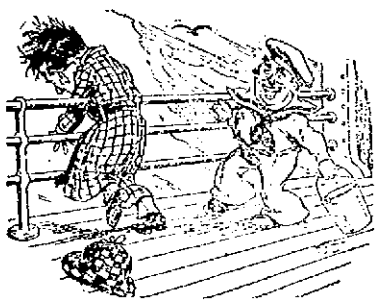

VERY UNSETTLED.

STORM EXPECTED.

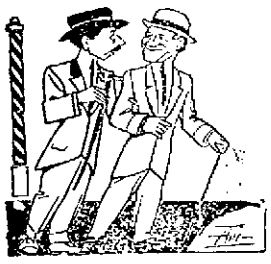

HENCE THE PRICE.

"Why do barbers charge so much more for shaving a corpse?"

"Because they can't talk to a dead one."

AWFUL POSSIBILITY.

The coquettish straw boats on the buildings in the Japanese village at Shepherd's Bush have been greatly admired by lady visitors. There are dreadful rumors that active smart people have bought options on them for next season's headgear.

MORE ACCESSIBLE.

Enraged Creditor—I've had enough of mounting all these stairs every day to collect this bill.

Debtor—Well, I can tell you a piece of news that will please you. After to-morrow I'm going to live in the basement.

WHAT, SO SOON?

First Lady Bather—They say there's a man eating shark near shore.

Second Lady Bather—It had better swim out. It'll starve to death here.

COURT NEWS.

Mr. Browning (pompously)—This is a great day for us at home. My daughter "comes out" to-night.

Mrs. Diggle (surprised)—You don't say so, mister. So does my 'usband. 'E's been in for a month.

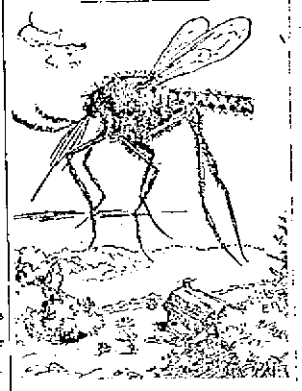

A NEW JERSEY AIRSHIP.

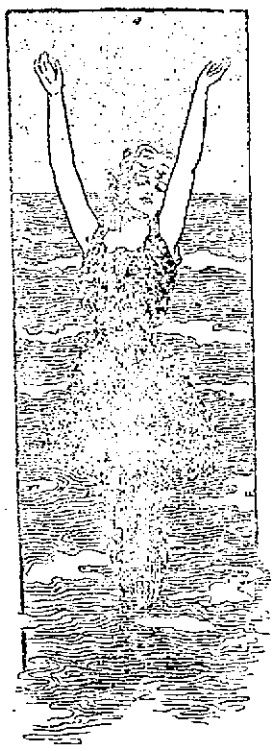

HELP!

JUST THE REASON.

"Dad, if I were to die should you marry Widow Malloy?"

"Good Heavens, no!"

"Why not? Every one says I look like me ma."

"Yes; that's just the reason."

A QUESTION ON THE SANDS.

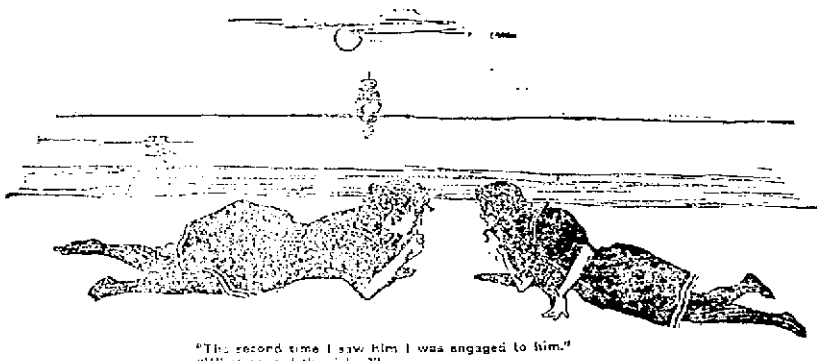

"The second time I saw him I was engaged to him."
"What caused the delay?"

FORCE OF HABIT.

Forester—My new lady friend does have some a curious way of using her knife.

Friend—What makes you think that?

Forester—Her keeping on trying to get the fork in with it.

AT SEA.

"Why are those two women on the boat?"

"They are twins. The married one is five years older than her sister."

THE ANTIDOTE.

The Nurse—Oh, you wicked boy, to give the baby blotting paper to eat!

The Wicked Boy—Well, I thought that was the best thing to give him, cause he's just swallowed half that bottle of ink.

EMPTY.

"I tell you, I must have some money," cried the King of Maritania, who was in some financial straits. "Somebody will have to crush up."

"Alas!" sighed the guardian of the treasury, who was formerly the court jester, "all our coffers are empty."

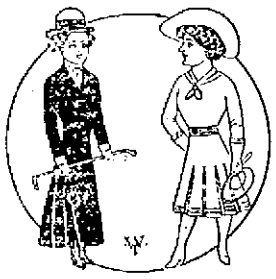

MATCHING RELICS.

New York Girl—We have the cradle that my grandfather was rocked in.

Golden West Girl—We keep the boots my father died in.

ABOVE HIS LEVEL.

Percy—Yaas; I only associate with my equals.

Smart Girl—Oh, horrors! Leave me at once, sir!

A LEGACY.

Old Boy—Look here, Mab, you're making a fool of my boy, just as you need to do with me, and I won't have it. Why, you're old enough to be his mother.

Mab—I nearly was.

HOW COULD SHE?

"I'd like to see Miss Passay," said the man at the door.

"You can't," replied the maid; "she's got the toothache."

"Impossible, for I'm from her dentist, and I've got her teeth here in this package."

OVER THE DARK BLUE SEA.

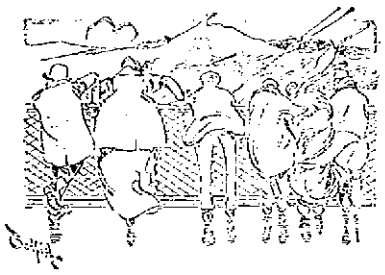

Sendoff Too Sudden.

"What age were you when you married?"

"I don't remember, but I could not have arrived at years of discretion."

Beyond Mending.

"Mummy, look! The Smiths have got a new chauffeur."

"Yes, dear; the last one could not be repaired any more!"

DON'T GET GAY.

"The census man got two and a half cents for counting a rain."

"Yes, and 1½ cents for counting every cow."

ONE ON THE PROFESSOR.

"Has anything been discovered on Venus?" asked the student of astronomy.

"No," replied the old professor, whose mind had slipped a cog and transported him into wonderland fields, "not if the pictures of her are authentic."

SURE THING.

Father—So you think Rene wants to marry you?

Daughter—I'm sure of it. He makes me the neatest useless presents every day.

CULTURE.

The Conversationalist (to well known authoress)—I am so delighted to meet you—it was only the other day—I saw something of yours—about something or other—in some paper!

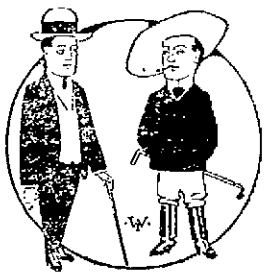

IMPROVING THOUGHT.

Parson—The plan do you credit, Michael. I never saw any in better condition.

Mike—Sure, sir, if we must all of us only as fit to die as they be world do.

AFFECTS THE CLIMATE.

Timothy Field—Funny we have more rain in Colorado than you have in New York.

Knickerbocker—You know we have a clearing house in New York.

FOILED.

"It's pretty hot, isn't it?"
"Why not come under the parasol?"
"Oh, that would be too hot!"

Narrow Escape.

"What! You a widow, dear young?"

"Yes."

"Well, that's a lucky escape for me. Do you know, I nearly married you once."

Mum's the Word.

Hairdresser—What shall we do with madam's hair, sir? Shall we dye it black?

Sir (in a whisper)—Keep it dark.

He Knew.

Mrs. Fast—Who was it that said, "Prune, perfect prune?"

First Scandalous Gossip—Telephone was out of order.

Up to Date.

"What's your friend's business?"

"Oh, he's a discoverer of new fashionable."

SCENE NEAR SALEM, MASS.

A JOINT EFFORT.

"Did you say that two artists had worked on your wife's portrait?"

"Yes, a portrait artist did her face and figure, and a landscape painter her hair."

AN OBLIGING YOUTH.

He—Will you marry me?

She—No.

He—Then will you marry my cousin Tom? He requested me to ask you while I was about it.

REASSURING.

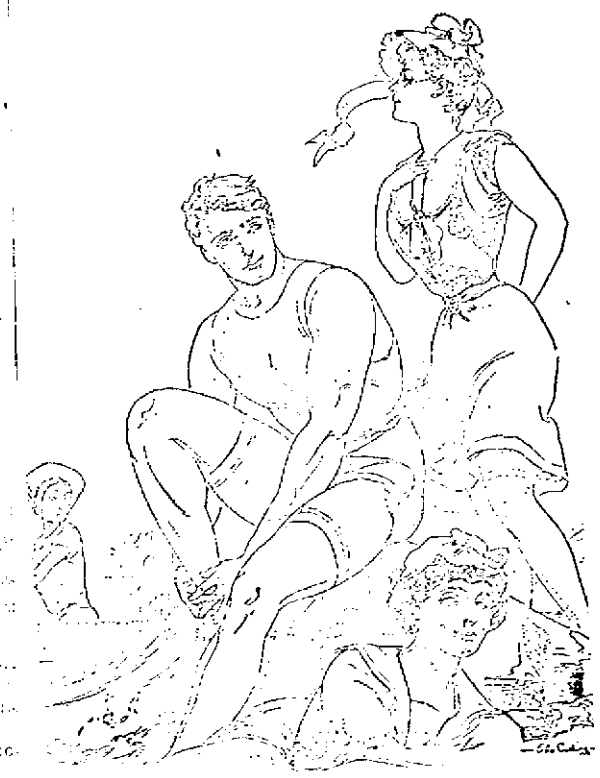

"Tom, I know your aunt thinks my costume too short!"

"On the contrary, I heard her say you had gone to such lengths that it was really just a little too much."

REVENGE ON THE DEEP.

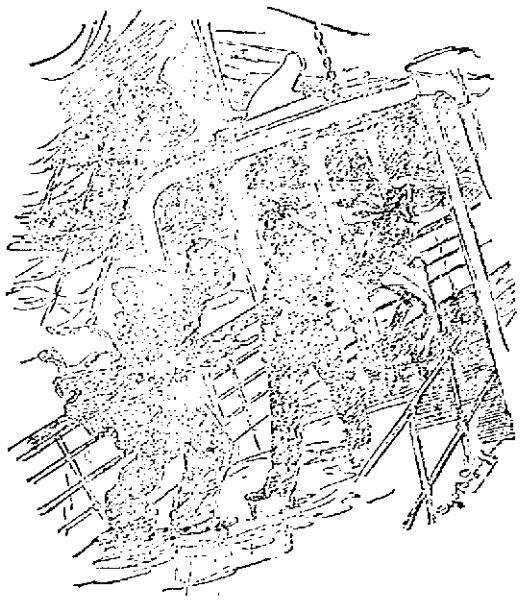

Stalwart Passenger: "Do you think there is any hope, captain?"

Indignant Skipper: "Look here, you big coward, that's the fourth time you've asked me. I believe you're the most thoroughly frightened man on the ship!"

Stalwart Passenger: "Sh-sh! No, I'm not. Do you see that old duffer over there by the rail? Well, that's my rich uncle. I've been more than attentive to him all my life. But if the ship's going down I want time to get in just one good kick at him as an excuse!"

THE SURPRISED HORSE.

Unskilled Rider—After the brute threw me I went back by train and got to his stall first. Jove! He was surprised when he saw me.

SOMETHING COMING.

"I always like to take a nap after lunch."

"Is that so? Have you lunched, then?"

"Yes, the day before yesterday."

SIGHT WAS EXPENSIVE.

"Did you ever see a horse when you entered the [illegible] Mr. Sportline?"

"Yes," replied [illegible] "I played cards with a couple."

AN INDUCEMENT.

She—I can't marry you. I don't love you.

He—Oh, that's all right. I shan't be at home much. Pain I can help.

DUCKING FOR TIPS.

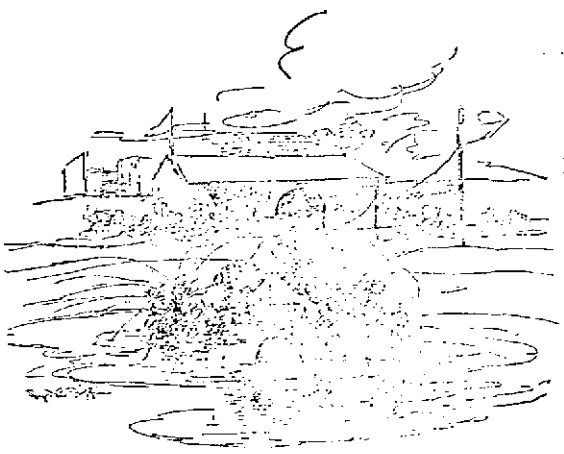

Bathing Master (at Brighton Beach): "You're the owner of th' Horizon stables up ter Sneesshead, ain't yer?"

Bather: "Y-y-yes!"

Bathing Master: "Well, tell me what hoss to play for yonnerer's race or I'll drown you goes an' stays!"

AS USUAL.

[illegible]

IN THE COLONIES.

[illegible]

IF AT FIRST YOU DON'T SUCCEED—

[illegible]

The Portsmouth Daily Times

Subscription, per year, $5.00.

THE TIMES PUBLISHING COMPANY

Chillicothe and Front Streets.

VALLEE HAROLD and HARRY E. TAYLOR, Editors.

Entered at Postoffice at Portsmouth, O., as Second Class mail matter

SATURDAY SERMONETTE

MUCH WHAT WE MAKE IT.

A young girl, who dressed in boy's clothing and ran away out into the wide world, from a good home in this county, where she was employed as a domestic, voiced her impulse and a hard plaint, when on being arrested for masquerading in unfeminine attire, she said: "The farmer's life is the best in the world, and the life of the farmer's wife is the worst. This is sure a man's world, I know a girl has mighty little chance, that is why I wanted to get a man's job. A farmer's daughter must drudge until she marries a farmer and then she must keep on drudging."

There is pathos and a good deal of truth in that. It is pathetic because a maid is shown so tempermentally unqualified for the duties of her station, but it is not all truth. Every pursuit has its seamy side, every task has its drudgery. How much of either there be in it depends upon the nature and skill of she who performs it, rather than upon the pursuit or the task. Resignation and cheerfulness may start the hum of melody in the steaming kitchen, as well as the shrill of the whistle out in the broiling furrow. It all depends upon the nature of the individual, who should never forget that willingness and activity are ever ready to take away more than half the burden, while rebellion and sloth more than double it.

Place little store by the plaint that this is a man's world. Man may have more of liberty and more of seeming opportunity, but the right sort of a man avails himself of them most because they may build him home and happiness in the center of which is the right sort of a woman. Man may go out in the sunshine oftenest, but about him the clouds most frequently thicken and he oftenest lacks the sheltering roof. It is the inexorable law, that the life of both man and woman is much what each will make it. Content comes not from freedom and ease, but from the consciousness of duty well done. A blithesome heart drives away the drudgery of toil. But toil, no more on the farm and for woman, than anywhere else and for anyone else, should not be an unceasing round of care. Such is human nature that each mortal needs and must have, if he would be at his best, rest, change and amusement and one none the more nor the less than the others. Every day the world is coming to greater vividness in recognition of this truth and by the same token this is getting to be a better world, better to its own kind, no matter what else is said and done.

BACK TO THE FARM.

By a common impulse, not unusual with them, newspapers have begun a crusade for a back-to-the-farm movement. It will be an interesting test of their influence. It is the newspapers that were a most potential cause in bringing people from country to town and now, in a manner, they have set themselves to the undoing of what they have done. Apparently they have chosen a most opportune time. Farming right now is a more attractive pursuit in that it promises to be more profitable than for ages past and the introduction of new machinery and new ideas have taken from it much of the drudgery, which made it so exhausting and unpleasant. Besides schools in the country have vastly improved and the old favorite pretext of moving to town to give the children better educational advantages is no longer as apparent as it once was. The best arguments for return to life on the farm, however, are that it is more healthful, more certain of welfare and more independent. Toil in the open, fresh air brings robustness, it is more likely to produce the best type of citizen, the soil is surest of all adventures in bringing reward for intelligent and industrious exertion upon it and it is the mildest task-master, exacting least in mental strain and worry, it helps a man make and keep himself more nearly than any other occupation. These have been the earth's bounty for all time, but they have not taken their just desert of grip upon mankind because men love comfort most of all things and unfortunately it has been but of recent years that it has come to the appreciation of the farmer that he is just as much entitled to the good things, easing toil and making life more pleasant, as is any other class. The back-to-the-farm impulse will receive many a set back, because numbers will yield to its inevitable illusions and being unfit for a calling which requires capacity and fitness to it, equally with any other, will make dismal failure thereof, but it is bound to go forward in the main for it is right in itself.

An inventor has gotten up a fishing reel that automatically correctly weighs and truthfully measures each fish as it is caught. That kind of a reel will never become popular with the disciples of Walton.

One hundred Chicago girls in writing essays on "The Ideal Husband," said he was one "capable of living the real life." A diagram should go with that.

Single men shouldn't lead double lives.

A DROP IN THE BUCKET.

Wood county, West Virginia, proposed to issue one hundred and fifty thousand dollars and use the proceeds in building good roads. It is a good beginning, and that is all. Wood county thinks it is more, but it is not. A little matter of one hundred and fifty thousand dollars will construct say eight miles of good roads and no more. Only that short stretch too provided it be well and wisely expended. We know because in a feeble sort of a way this county of Scioto has been trying to get good roads. In the past ten years it has spent twice one hundred and fifty thousand dollars ostensibly to that laudable end and, if we may measure by common plaint, it has not got so much as half of eight miles. The one great trouble in the ordinary clamor for good roads is the overlooking of the plain truth, that to build permanent highways permanent material must be used. The day was when a pretty fair sort of a road could be made and maintained out of gravel or macadam, but that was in the day when the farmer came to town only once a week and the country was thinly settled. It is long past. Road traffic has increased more than a hundred fold in the past decade and is constantly growing. The wear and tear has expanded proportionately, rather more so because it is not restrained to dry weather periods so much as formerly. To build roads right nowadays means not the expenditure of a paltry hundred thousand or so, but of millions. The latter can not be made at one outlay, of course, and the proper policy is to enter upon the plan of constructing a moderate part each year, starting at a point where the heaviest traffic centers and gradually and steadily extending from this on the thoroughfares bearing the heaviest travel. Such a policy commends itself not the least because old methods have proven such universal and unanimous failures. If we had the management of the road funds of a county we would unflinchingly do one thing, split them in two each year, outlaying one-half for repairs and the other for construction of a permanent road that would be permanent in the best sense of the word. Enough money has been wasted on the highways in the one hundred and thirty-four years of the existence of these United States to give every township in them a boulevard laid in granite, and all because every bit of road building was but little better than a makeshift to begin with.

CHEERING THE WAY.

After all comparatively full returns for the day show that the general agitation for a safe and sane celebration of the Fourth of July was productive of the most gratifying results. The number of casualties was materially reduced, while there was a large decrease in fatalities. Possibly, the sharpest argument in sustainment of continued labor for the end sought is negative. This was furnished by the case of Philadelphia. No effort was made there to correct, nor discountenance the abominations which have grown up in so-called observance and the consequence was that the accidents, and many of them of a most serious character, far exceeded any previous record made for the like occasion. While the crusade against the excesses of celebration have borne gracious fruit more has been learned from experience. This is if we are to have a safe and sane Fourth anywhere in the near future, this can be attained only by providing vent in other direction. There must be "doings" which will distract the public generally from the noise and fury, which it has come to recognize as an essential feature of the nation's natal day. This can only be done by having exercises and amusements that will appeal to the popular conception of what constitutes entertainment, which means something fresher and more novel than the ancient program of oratory and song. We may, however, look for American energy and ability to produce these if they can be got to set themselves to it.

WELL AND GOOD, BUT—

So general and increasing is the embargo placed upon the exhibition of the Johnson-Jeffries fight pictures, that the enterprising gentlemen who paid something more than a hundred thousand dollars for the exclusive right to film them, seem in a sorry way to get their money back, to say nothing of a profit. They are unfortunate, solely from a financial standpoint, in that race feeling gives heft to something of a moral demand. There will be no dispute among those who give thought to the public conscience that no good purpose will be served by the display of the fight films, neither ought there be any denial that the call for exhibition will lose something of its efficacy because the protest against them seems to be provoked by an immediate prejudice rather than an established principle. There are constantly being exhibited pictures equally degrading and destructive, by way of suggestion, to the general good. For example other prizefights, train robberies and murders, with some far more offensive to common decency. In morals half a loaf is not a good doctrine. The awakening onslaught should not be directed to a single instance, but so broadened as to encompass all exhibits, which dull and deprave the nation's sensibilities and [illegible].

If some of those Parisian gowns were billed as sur[illegible] they would pass the customs officers without arousing suspicion.

An eastern professor who has been startled by the [illegible] predicts that Niagara Falls will go dry in [illegible] years.

When the pork barrel is opened every legislator wants to hog it all.

THE OLD AND THE NEW.

The Jeffries-Johnson fight was so easily and quickly disposed of that, looking at is in a general way, one is minded to wonder why all this furor over it. Proclaimed as the greatest fight in the history of pugilism and one to settle the physical superiority of one race over the other it was so insignificant an exhibition, so ill-matched, as to have been more of a fizzle than anything else. True prize-fighting is to be decried and so vigorous and unanimous is the protest against it, that we have, in all probability, seen the last of it in this country, but as good may often be extracted from evil, we may draw a wholesome lesson from this latest fiasco in the game. It is this: The new ever vanquishes the old and for wasted time and energy there is no come back. It ought not to be disputed that in his prime Jeffries was the greatest human fighting machine that ever had a being. He however, is past his prime. He is thirty-five and when a man crosses that line physical retrogression sets in and the vigor and the capacity to recuperate are at decay. A man beyond that age can never be what he was in the years immediately before, provided he had been in good health. Besides this Jeffries had relaxed and weakened by idleness and high living. For one of his profession he was of superior conduct, but for years the plain and simple life of the athlete had not been for him. It is a seemingly contradictory fact, that Johnson's career, even as compared with Jeffries, was by no means abstemious, indeed, according to common report, though doubtless grossly exaggerated, he was considerable of a rounder, but he is only twenty-four and the fires of youth, the power to recover, still burn fresh and strong in him. It was no great feat for him to come back because at most he had only maltreated his physical well being, neither losing nor injuring it beyond restoration. Then there is another thing to bear in mind. We do not know how far Johnson has damaged himself by burning the candle at both ends. His actual resources were not tested, he did not have to extend himself, the gladiator before him was a has been, offering inglorious sustenance to his once terrible name and no test to Johnson's skill or endurance powers.

NEW COMMISSION NEEDED.

These are the days of committees and commissions. We have committees to investigate, not to acquit a derelict public official, a committee to travel Europe, at public expense, of course, and inquire into trade relations, a committee to look after the interests of Lo, the poor Indiana, never poorer than now when perforce he has turned all his business over to the government, a commission to study tariff conditions, a commission on our dealings with Central and South America, a commission to devise methods of raising more taxes, a commission to regulate the railways and a committee for what not and a commission for this, that and the other, but what we individually and separately are most clamorous for is a joint committee and commission to demark and establish distinctly and for all time the geographical divisions of the state. We need this, we demand it, for upon the issue of what it does or does not do depends the reputation of this journal of joy and enlightenment for keeping at the head of the procession within its own pre-empted territory. We are moved specially to make this demand right now for the reason that there is published at the neighboring town of Marietta a rather respectably enterprising journal, which boasts long and loud that it has the best and swiftest telegraphic press service of any paper in southeastern Ohio. This journal, which now indicts you is published in southern Ohio, but whether or not in southeastern Ohio, it is not exactly certain. If we take Columbus, the capital of the state as its center, and it comes well nigh being that geographically ,as well as politically, and run lines from it to the four boundaries of the commonwealth, Marietta would be well within the southeastern section, while the western line would fall only about four miles west of this Peerless home of this peerless periodical, but still placing it,in what may be called the southeastern section. If such division of the state into four quarters and no more be allowable, then it becomes our solemn duty to arise, combat and overcome the clamor of our merry Marietta contemporary. The Times has two telegraphic press services, as many as any other southeastern Ohio paper has. They are indisputably unequalled because they are the two best.

DANGER FROM ABOVE.

Experiments made from an airship show that bombs can be dropped on any large object below with a considerable degree of accuracy. Thus it may come that all these mighty preparations for peace, which the nations have made by building monstrous battleships may be brought to naught. Either one of two things must now be done to save the vessels from quick destruction in the event of war, supply aeroplanes to warships to combat those which assail, or else invent guns which will project missiles up in the air with a reasonable possibility of hitting the object fired at. This, however, is going to take time and an outlay of more millions. All of which shows the stupendous folly of men in ever preparing for fighting each other instead of getting together and devising some means for making universal and perpetual peace. Perhaps, though, the folly will work its own cure. War with modern equipment will be so costly and so destructive that no government may afford to enter upon it.

An autopsy held upon the head of a recently deceased Cincinnati man disclosed no brains. He must have had them where he could use them for a cushion.

A SIGHT AND A SUGGESTION.

Are you a roller, not the kind which holds out in the East End, to the alleged annoyance of the neighborhood, but of the new cult of the sylph form? It may be you do not understand yet what we ask, so we will explain. A roller is a disciple of the new anti-fat school. If you happen to be so fortunate as to take a trip to Atlantic City these exhausting days you will see shoals exemplifying this cult out on the beach. They are mostly ladies, or to put it in the best form, they are nearly all women, and you will see them flip-flopping horizontally between two wide apart posts, reminding you for all the world of the flounders in the adjacent briny deep. On inquiry you will learn each and every one is in possession of, or inclined to embonpoint, it is not polite to refer to a lady as being fat and the animating hope of this wallowing our there on the hot sands is to be rid of a surplus of adipose tissue. Advocates of the novel and not altogether graceful cult, even if females are most addicted to it, lay no sinister motive back of it to boom bathing resorts, but are honestly insistent it is the only sane and safe cure for obesity and it can be adopted at home quite as well as anywhere else. All the human porpoise has to do is to roll over and back 'steen thousands of times each day and when this is done jump into the bath tub, which must be filled with water, of course, and in due course fleshiness will disappear.

THINGS WE THINK

THINGS OTHERS THINK

And What We Think of the Things Others Think.

An outgo tax would produce a big income.

The early worm often gets used for fish bait.

You cannot help others without helping yourself.

Most folks look a little sheepish after being fleeced.

Folks with the most dough are not always the best bred.

Call a spade by any name you like—but get out and use it.

Bologna is on the free list, but there is still a tax on dogs on foot.

A man with a full stomach—and a good digestion—is seldom a pessimist.

You do not have to be a "stick" to be a spoke in the wheels of progress.

It is well enough to lay plans for the future, but don't look ahead for trouble.

In the drawing for brains the number of blanks seems to have been numerous.

It takes almost as much "dough" to buy flour as the flour will make afterwards.

Tariff talk is still on the free list—while the patience of the people is being taxed.

"De jure" means "according to law," but de jury don't always decide that way.

The cream from the milk of human kindness makes butter for the bread of the needy.

It is usually those perfectly able to read and write who invoke the aid of the unwritten law.

Many of those who come into the world half-baked will be able to complete the job after leaving it.

The woman who purrs when you call her a kitten would scratch your eyes out if you were to call her a cat.

Any woman who has successfully raised a half dozen children has earned her title clear to mansions in the sky.

A bride is given away by her father or some relative and the bridegroom's appearance and actions give him away.

Many a man who can't paddle his own canoe thinks he is qualified to furnish the motive power for the ship of state.

A Mormon preacher claims the Garden of Eden was located in Missouri. Anyway old Adam was shown a few things.

Some women consider it poor form to wear gowns that expose parts of the body—but a good form seldom has this opinion.

School graduates ought to have an easy time of it. They start their business career with all the problems of life freshly solved.

The Glorious Fourth.

On July 4th, one hundred and thirty-four years ago, a few zealous patriots, with the fear of God and love of liberty in their hearts, declared their independence of the mother country and risked their lives that the new nation might live.

And on every anniversary of that eventful day the small boy—and some not so small—with the fear of nothing in their hearts, in emulation of the example set by the worthy forefathers of the nation, and with like patriotism, break loose from parental rule and go forth to commemorate the day in a manner no less fraught with danger than the perils to which the victors in the Revolutionary war were exposed. Thirteen hundred killed and 28,000 wounded is the list of fatalities and casualties for the past six years.

Which reminds us that in times of peace it is well to prepare for the Fourth of July.

The Fourth is the uniquest holiday in our national calendar.

It is the birthday anniversary of the Goddess of Liberty, and she is the only member of the feminine sex who is proud of her venerable age, and the only American girl of whom we wot who has not changed the style of her clothing or the shape of her hat in 134 years.